Y. JANUARY 28, 1909.

Brothers

rtwaist dresses
ss of fabrics, and had
et our own wishes as to
ring a splendid array of
the cost of production.
ate street.

ist dresses, 1.25
red wash materials in open
houlder, as illustrated, 1.25.

dresses, 2.25
d ginghams; band or turn-
cuffs; gored skirts, at 2.25.

n dresses, 2.50
Dutch neck; closely fitted,
armonize: as cut, at 2.50.

dresses at 5.95
with narrow braid in pretty
style; as illustrated, 5.95.

LL FIELD
PANY

ys make for-
ment of their

UARY
ES

e to be of
st this year.

ESORTS AND HOTELS

TOURS
DURING
JANUARY
FEBRUARY & MARCH
TO NASSAU—
CUBA—MEXICO
BY THE WARD LINE
By Superb TWIN SCREW EXPRESS STEAMSHIPS—THIS LINE.
Send for complete information.
New York and Cuba Mail S.S.Co.
AGENT: W. HARTMAN, 303 South Clark Street

Around
Porto Rico
delightful three weeks' cruise from New York
nd around the Island of Porto Rico, stopping
all interesting points. Luxurious steamers
ith hotel accommodations for entire trip
ral tourist rate, which includes every expense.
Write for illustrated booklet, sailings, etc.
The New York and Porto Rico
amship Co., 15 Broadway N. Y., or Rog-
d A Whitcomb Co. 216 South Clark Street.

HE JEFFERSON
RICHMOND, VA.
The Most Magnificent Hotel
in the South
EUROPEAN PLAN EXCLUSIVELY
ms, single and en suite, with and without
Rates $1.50 per day and upwards.
For booklets and reservations address
P. M. FRY, Manager.

Atlantic City
Hotel Brighton and Casino
re open throughout the year.
F. W. Hemsley & Son.

EDUCATIONAL.
ADAME JOSEPHINE HATLANEK, formerly
Imperial Theater, Vienna, personal instruc-
in the highly artistic, scholarly method of
atic stage, fancy and toe dancing adopted at
politan and Hammerstein's, New York; Grand
Paris; Imperial, Berlin; Vienna; Royal
ter, London; Munich; Copenhagen; Milan. Ex-
mples of my school guaranteed to pass
atic stage examination. 718 Fine Arts Bldg.
. or Fri., 9 a. m. to 1 p. m. Res. 620 N. Clark.

OOL OF DOMESTIC ARTS AND SCIENCE
Cooking, Sewing, Dressmaking, Millinery
0 STATE STREET

The Chicago Daily Tribune.

VOLUME LXVIII.—NO. 25. FRIDAY, JANUARY 29, 1909.—SIXTEEN PAGES. * PRICE TWO CENTS.

CUBA ONCE AGAIN PILOTS OWN SHIP.

Gomez Takes Charge of Wheel in Public While Guns Boom, Bands Play, and People Cheer Wildly.

WARM ADIEU TO MAGOON.

Wellwishes of U. S. Chiefs Add to Joy of Glad Day on Which Even Spain Is Forgiven.

[BY CABLE TO THE CHICAGO TRIBUNE.]

HAVANA, Jan. 28.—After more than two years in the dry dock of American intervention the Cuban ship of state, overhauled and repaired of the damages of the revolution of 1906, was relaunched at noon today when Gen. José Miguel Gomez took the oath of office as president of the republic on the balcony of the palace.

While the guns of Cabanas fortress across the bay and the battleships Maine and Mississippi in the harbor saluted, the new Cuban flag fluttered upward from a staff on the palace. Cuban soldiers stood at "attention," and the crowd that filled the Plaza de Armas and packed the roofs of nearby buildings cheered enthusiastically. It was a great day for Cuba, but the frenzied, delirious happiness of May 20, 1902, the original independence day, was not equaled.

The populace failed to group in any great numbers anywhere, and the whole city was gayly decorated. Many quaint, narrow streets were transformed into tunnels by blue and white bunting, while here and there the red and yellow of Spain, with a spattering of American colors, could be seen.

Coat of Arms in Lights.

It was a national holiday. All the shops closed and the palace, the great square yellow building in the lower part of the city near the water front facing the Plaza de Armas, flanked on the left by the senate building, was splendidly arrayed with national colors. A huge coat of arms composed of electric lights hung from the balcony and other elaborate details completed the decorative scheme of general effectiveness.

The palace formerly was the residence of Spanish captains general, including the notorious Weyler. The wide entrance is still surmounted by the Spanish coat of arms carved in the stone. Tonight it was outlined with electric lights, just to show that there is no ill feeling here against Spain.

Society and the official element awoke sleepy eyed this morning, after the ball given by the municipality last night, to find a day hot and sultry, one of the worst this season. At an early hour the Plaza de Armas was surrounded by natty Cuban artillery, soldiers on foot and rural guards mounted. Artillerymen also lined both sides of the lower part of O'Reilly street, which runs along one side of the palace, forming the lane Muelle la Chalderia of the cavalry mole.

Prescribed Route Kept Clear.

Through this lane former Gov. Magoon walked to board the vessel to return to the United States. The police kept clear a prescribed route from the residence of President Gomez to the palace, a distance of a mile. Mr. Magoon was driven to Gen. Gomez' house at 11 o'clock, escorted by a squadron of rurales.

Meanwhile a brilliant assemblage gathered in the red room of the palace, including Gen. Barry, commanding the army of Cuban pacification and his entire staff and various other officers from Camp Columbia, all wearing white uniforms and carrying side arms.

The vari-colored uniforms of the diplomats added to the brilliancy of the scene. Members of congress, new ministers, officials of the provisional government, prominent civilians, and a number of women, among whom were Senora Gomez and Mrs. Charles P. Taft, completely filled the huge room, and the crowd overflowed into the blue room.

Shortly before noon Gen. Gomez arrived with Mr. Magoon. Vice President Elect Zayas already had arrived. After Gen. Gomez had addressed the new congress, which formally had declared the election of Senors Gomez and Zayas as new president and vice president, Gomez, Magoon, and Zayas entered the palace, the soldiers standing attention and the military band playing "Himno de Bayama," the Cuban national air.

Volatile Cubans Silent for Once.

The party proceeded upstairs to the living rooms, and then, preceded by uniformed Cuban aids, they entered the red room, the assemblage silently falling back and bowing. The entire membership of the Supreme court, clad in black robes and wearing queer conical hats, awaited Gen. Gomez. Silence, which it is generally hard to obtain among the Cubans, was supreme.

Gen. Gomez bowed to right and left, shook hands with several, including the visiting envoys. Promptly at noon Gen. Gomez, the chief justice of the Supreme court, and Mr. Magoon stepped out on the balcony. The crowd was confined to the Plaza de Armas by ropes and the soldiers cheered. The chief justice raised his hand and the crowd became silent. He said:

"I invite the head of the nation to swear faithfully to perform the duties of his office, serving and enforcing the constitution and laws."

Gomez Takes the Oath.

Gen. Gomez replied:

"I swear faithfully to perform the duties of the office of president of the republic, observing and enforcing the constitution and the laws."

Then the chief justice said:

"If you do so God will reward you; otherwise may God demand it."

Speaking again, Gen Gomez said:

"In virtue of the oath I have taken I take possession of the office of president of the republic to which I have been elected."

New Flag Flutters, Guns Boom.

As President Gomez finished, a new silk flag fluttered from the palace and Cabanas started firing a salute of twenty-one guns. In which the Maine and Mississippi joined, the band played the "Himno de Bayama," and the crowd cheered madly, while the steamboats in the harbor screeched and rockets were discharged from all sides of the plaza.

Mr. Magoon was first to congratulate the new president. He embraced Gen. Gomes in true Cuban style and called out to the crowd: "Viva la Republica." Then President Gomez and others of the party reentered the red room, where Mr. Magoon read a proclamation issued by President Roosevelt turning over the government and declaring his administration ended.

It also was announced that all debts in-

(Continued on page 5, column 2.)

SUMMARY OF
The Daily Tribune.
FRIDAY, JANUARY 29, 1909.

THE WEATHER—

FORECAST—Rain or snow and lower temperature Friday, brisk to high east shifting to northwest winds, Saturday fair, with lower temperature.

Sunrise, 7:07.
Sunset, 5:00.
Moonset, 1:18 a. m.
CONDITIONS YESTERDAY.
Temperature, max. 41, min. 24, mean 32, normal for the day 29. Excess since Jan. 1, 183.
Precipitation for 24 hours to 7 p. m., .16. Deficiency since Jan. 1, 1.16 inches.
Wind, S. E., max. 30 miles an hour, at 6:30 p. m.
Relative humidity, 7 a. m. 79%, 7 p. m. 97%.
Barometer, sea level, 7 a. m. 29.56, 7 p. m. 29.59.

TELEPHONE CENTRAL 100.

DAILY HEALTH HINT.

WHAT QUARANTINE MEANS.

Don't get it into your head that strict quarantine regulations are all right when enforced against your neighbor and all wrong and needless when there is a case of contagious sickness in your own family. It is as much the business of the health officers to compel you to obey the law and thus protect your neighbor's children as it is for them to enforce the law against your neighbor for the protection of your children.

This is the only way to look at matters of this kind. When the department says that your child, ill with diphtheria, must not mingle with other children, even though it is able to be up and running about, you should see to it that these instructions are carried out to the letter. And the same should be true respecting any and all the instructions given by the health officers for the protection of the public health.

SPRINGFIELD.

Illinois house of representatives, in row over trifles, relieves senatorial deadlock. Page 1.

Administration bill for creation of deep waterway introduced in senate; cost limited to $20,000,000. Page 2.

DOMESTIC.

Mary Garden dances Salome and performance is called revolting. Page 1.

Senator Elect Root warns against too much national power. Page 1.

Senator Stephenson of Wisconsin fails again of reelection, this time by one vote. Page 2.

Samuel Gompers defends boycott in speech. Page 2.

Search for Republic delayed by false tips caused by amateur wireless operators. Page 4.

FOREIGN.

Gomes sworn in as president of Cuban republic amid gay scenes. Page 1.

LOCAL.

Frank D. Campbell held for death of his wife in their home at 4507 Woodlawn avenue Dec. 14. Page 1.

United Citizens' advertise for real alderman who is not cheap man. Page 2.

Certain creditors ask that involuntary bankruptcy petition in Booth case be dismissed. Page 2.

James P. Lyon, timber land magnate, died of complication of diseases. Page 3.

Mystery of crib disasters increases at inquest; all witnesses liberated. Page 3.

Attendant, accused of ill-treating patient, expelled from Illinois Northern Hospital for Insane. Page 7.

Alumni of University of Illinois desires voice in government of institution. Page 7.

Young men hereafter will have the call in awarding city jobs. Page 16.

TRADE AND INDUSTRY.

Railway news. Page 7.
Local financial. Page 10.
Local commercial. Page 11.
Real estate. Page 11.

SPORTING.

Battling Nelson tells of victory which started championship bee buzzing in his bonnet. Page 6.

Private detectives at Savannah race-track refuse admission to county deputies and are taken to jail. Page 6.

Umpire "Hank" O'Day quiets talk of retirement by signing contract sent by President Pulliam. Page 6.

University of Chicago basketball team defeats Iowa five by score of 29 to 10. Page 6.

MOVEMENTS OF OCEAN STEAMSHIPS.

Arrived.	Port.
ADRIATIC	New York.
CEDRIC	Alexandria.
IBERIAN	Boston.
ITALIA	Naples.
LOUISIANA	New York.
LA SAVOIE	Havre.
MONGOLIAN	Halifax.
TEUTONIC	Southampton.
VENEZIA	New York.
Sailed.	Port.
CANOPIC	Naples.
CHEMNITZ	New York.
INDIANA	Genoa.
LA LORAINE	New York.
MAJESTIC	Southampton.
MANITOU	Antwerp.
MOLTKE	New York.
MONMOUTH	St. John.
SAN GIOVANNI	New York.

WIRELESS REPORTS.

FINLAND ..... Lizard.
FANNONIA ..... Sandy Hook. Due Fri. a. m.

Still looking for that all around girl!

STOP IT!

Put an ad in the BEST newspaper and get the BEST girl.

CENTRAL 100

ARREST HUSBAND FOR WIFE'S DEATH

Police Take F. D. Campbell in Kewanee in Connection with Woodlawn Avenue Gas Mystery.

BODY MAY BE EXHUMED.

Detectives Hear of Couple's Quarrels and Charge Discrepancies in Man's Testimony.

Charged with murdering his young wife in their apartment at 4507 Woodlawn avenue in the early morning hours of Dec. 14, Frank Dufferin Campbell was arrested last evening in Kewanee, Ill. The police move proved a complete surprise to Campbell, who is a traveling man for Franklin MacVeagh & Co., and was making one of his usual visits to Kewanee.

He declared himself innocent of charges that he was responsible in any way for his wife's death and expressed anxiety to return to this city as quickly as possible.

The arrest was made by the Kewanee city marshal, William Buckingham, and after the arrival of Chief of Police Potter of Galesburg, who had been prepared to arrest Campbell on his expected arrival in that city, the three boarded Burlington train No. 4. They will arrive in Chicago at 6:50 o'clock this morning.

Calls His Arrest Absurd.

In an interview at the Kewanee police station Campbell said:

"I am entirely innocent of the terrible charge of murdering my wife. I am sure no one can believe anything of the kind when the facts are set forth as they can be.

"When I first heard about the matter tonight I sent a telegram to my uncle, Thomas D. Campbell at Elgin, telling him to meet me at Aurora tonight and go into Chicago with me, as I did not expect to wait for a policeman, but desired to hurry back to explain every charge. Later I found I was to be detained by the police, so I wired him to that effect. Then I sent a telegram to my relatives in Indianapolis.

"I talked with Lieut. Crane of the Hyde Park station last Sunday and told him I believed detectives were watching me. He said not to pay any attention to them.

Explains the Hat Incident.

"They say I did not tell the truth at the inquest. As far as I remember, my testimony conflicted with that of others on only one point. I said my wife did not have a hat on when found. I learned afterward she wore a small fur cap. When I testified I had in mind her larger hat.

"It is not true I claimed my wife committed suicide. I have not believed this at any time. She was subject to fainting spells, and the theory most reasonable to me is she was seized in that manner and possibly in trying to light the light turned on the gas accidentally and swooned in the bathroom, where she died from asphyxiation.

"The last I remember of her alive was when she asked me if I wished a drink of ice water. I knew that nothing unusual had occurred until next morning, when the janitor came and said he noticed the odor of gas. In the bathroom we found my wife, and we carried her to the fresh air, hoping she might be revived."

Mr. Campbell was visited at the Kewanee police station by a dozen or more fellow traveling men who assured him of their support.

Clew from a Conversation.

To the casual conversation at a table in the States restaurant at State and Adams streets is due the arrest of Campbell.

A man overhearing two strangers discussing the fact that the Campbells were in the restaurant quarreling as late as 3 o'clock in the morning, whereas at the inquest over Mrs. Campbell's body the husband testified that both he and his wife had retired before midnight, furnished the police sufficient incentive to work on what promises to prove as strange a domestic tragedy as the Chicago police have been called upon to solve.

When Judge Newcomer heard that at the inquest Campbell testified that he and his wife had retired shortly after midnight and that at 5 o'clock he awoke and Mrs. Campbell was missing from his side, and that in contradiction to this a physician was ready to testify that he found the woman fully dressed, a warrant for the husband's arrest was issued immediately.

Body May Be Exhumed.

From the coroner's office during the day it was learned that the body of Mrs. Campbell will in all probability be exhumed at the earliest possible time, with a view to discovering a cause of death other than asphyxiation, as was at first suspected.

Detective Sergeant McCann asserted that on investigation he found that Campbell frequently quarreled with his wife, and on several occasions beat her severely.

From some mysterious informant who first brought Capt. O'Brien news of the strange dialogue in the States restaurant the police official learned that before leaving the restaurant at 3 o'clock with his wife Campbell quarreled with the waiters and refused to pay for drinks that had been ordered. Most of the time at table, it is claimed, was spent in quarreling between husband and wife.

The Campbells were married when Mrs. Campbell was little more than 16 years old. Prior to her marriage to the Chicago traveling salesman she was Miss Kathryn Shirk, daughter of Adolph Shirk, owner of Magnolia plantation, near Natchez. The father died a year ago and Mrs. Campbell, it is said, inherited a large estate.

Joker in Verdict; Coroner Talks.

At the time Mrs. Campbell's body was found the room was filled with gas, and it seemed apparent that the woman had been asphyxiated. Suspicions held by Deputy Coroner Herrman, who conducted the inquest, resulted in a verdict of "death due to an accident or otherwise" being returned. The "joker" in the verdict gives the coroner the right to reopen the inquest at any time.

The statement issued by the deputy coroner is as follows:

"Campbell declared at the inquest that he came to Chicago from an out of town trip on the Saturday before the Monday on which the body was found. On Sunday he said that he went downtown and made an appointment to meet his wife at 8 o'clock at State and Adams streets. He said they went into the restaurant there and had dinner, and after this went to a number of 5 cent theaters along

(Continued on page 2, column 4.)

A VISION OF THE FUTURE.

NEW SALOME; FEWER CLOTHES

Mary Garden Appears in Dance and Sings Poorly.

"CLASSICS" OF DYING ROME.

Production Turns Pens of New York Against Prima Donna.

New York, Jan. 28.—[Special.]—There really is no sound reason for public excitement about Richard Strauss' "Salome," even though Oscar Hammerstein has clothed it in gorgeous scenic garments and Mary Garden, almost without a garment, has danced a dance.

Most persons acquainted with operatic doings in this town will recall that this opera was produced at the Metropolitan opera house two years ago by another apostle of high art, Heinrich Conried, and that a prudish board of directors demanded its transfer to the refuse heap. After one semi-public rehearsal and one entirely public performance the creation of the arch juggler of Munich disappeared.

Hammerstein Brings It Back.

Mr. Hammerstein seized upon this odoriferous masterpiece of psychologic art and prepared a spectacular production of it.

It is not at all likely that the eruption of 1907 will be repeated. Mr. Hammerstein has no board of prudish directors. He does not crane at small fences himself. Miss Garden has a singularly interesting personality—especially when it is properly displayed. And the community, with the kindly aid of Mrs. Glyn, Eugene Walter, and a few other promulgators of ethical sweetness and light, has put away many of its childish ideas about morals and immorals.

There probably will be no general objection to "Salome" on ethical or esthetic grounds. Matrons of well advertised sanctity of character will sit through it gravely and discuss it at their dinners; free born youths of spotless social standing will escort girdled maidens to the enlightened exhibition.

Everything in Production French.

"Salome" is given in French at the Manhattan. Everything is French—text, impersonation, scenery, attire, action, musical treatment, and the reading of the score by Mr. Campanini. At the Metropolitan we had a German Salome, a creature strange and inexplicable, complex and psychic, but singing from her entrance to her death above the organ point of faith.

At the Manhattan we have a French Salome, volatile, sinuous of mind and body, quivering with emotions that lie upon the pearly surface of her flesh, a throbbing yet contemplative explorer of physical reservations, a creature who, like her sister, Faustine, "could do all things but be of a good or chaste mien."

This creature hurls herself helplessly in a paroxysm of carnality against a Jokanaan, not the petrified and appalling image of moral law, but a shocked and pained celibate, outraged by the public disclosure of a young woman's lamentable inclinations. Even the Herod, the tetrarch of this production, never ruled in Judea, but sat in solemn judgment in some little medieval barony in the shadow of the Pyrenees, where Arabian color found its way into his face, even as Moorish lines crept into his architecture.

French to the Core.

"Salome" in French is French to the core, and it serves to satisfy us that the Gallic text in manner is nearer the chaste and elegant ideals of Oscar Wilde than the German treatment could ever come. Presented, then, in true Gallic manner, "Salome" offers only two or three points of interest. The wooing of Jokanaan by the abnormal daughter of Herodius, the dance before Herod and the fondling of the severed head are incidents which compose the play. The rest is padding and poor padding at that.

And in solemn truth it is a prodigious bore. "Salome" with Mary Garden as the heroine is a dance with a commentary, for the plain truth must be admitted that Miss Garden cannot sing a phrase of Strauss' music.

Miss Garden begins the rôle of Salome with little clothing. In the dance she wears still less. But this we must regard as a mistake. A less generous exhibition of neck, shoulders, back, and locomotor apparatus at the beginning would lend more realistic color to the excitement of Herod over the frank disrobing of the dance, when Miss Garden offers abundant opportunities to artists who wish to study her suitability as a model. A sheet of gauze gently intervenes in behalf of the imagination.

Of Licentious Roman Period.

The dance is of a sort of which we have had a surfeit of late. We are authoritatively told this kind of dance is "classic," but it is less a product of classic times, perhaps, than of the period when licentious Romans gorged themselves in the Hebrew fortress on the borders of the Dead sea. Flaubert wrote of a Salome dance:

"She danced like priestesses of India, like the Nubians of the cataracts, or like the Bacchantes of Lydia. She whirled about like a flower blown by a tempest. The jewels in her ears sparkled, her swift movements made the colors of her draperies appear to turn into one another. Her arms, her feet, her clothing, even, appeared to emit streams of magnetism that set the spectator's blood on fire."

No, it was no such Lole Fuller conflagration as that. Nor was it a true dance of the seven veils depicting the descent of Ishtar into hades and the stripping of her exquisite body by the warders of the seven gates. Nor was it the present day dance of the seven veils which is danced in the cafés of Cairo and in that part of darkest Africa lying over against the Mediterranean.

Postings, Leaps, and Prancings.

No, it was none of these, but just plain Isadore Duncanese—posings, leaps, turnings, and prancings. To give Miss Garden her due, she attitudinized and stalked away well—some of her poses were almost worth the advanced price of admission. One thing sure, she dances much better than she sings. For the rest, her impersonation of Salome consisted of some picturesque and really delineative gesticulations and bodily movements.

Persons who stoutly maintain faith in realism on the stage will find something to their fancy in the wooing scene, when there was the frequent and alarming but never wholly indiscreet juxtaposition of Salome's bare left shoulder and Jokanaan's bare right one. The scene of fondling the severed head, which furnishes pleasure to perverted tastes, was performed less graphically than it was at the Metropolitan, but it is still a spectacle to make one qualmish. Delicate stomachs should be kept at home. Even the Herod of Mr. Dalmore, a most bestial creature, shudders at this exhibition of degeneracy.

At the conclusion of the opera Mr. Hammerstein went to Miss Garden's dressing room, extending his hands and said:

"Sublime, sublime." Miss Garden's eyes filled with tears. She threw her arms around the impresario's neck and kissed him.

The curtain did not go up until 9:25 o'clock, as the line of carriages was so long it was impossible for them to arrive quickly enough to discharge their occupants in time for the scheduled curtain.

STORM OF SLEET COMES, HERALDING WINTER'S RETURN.

Snow Storms and Colder Weather Is the Announcement of the Local Forecast Officer.

Winter's return, as announced by the weather bureau, was heralded at midnight by a storm of sleet that swept pedestrians from the city streets.

Indications are that a cold wave will enwrap Chicago today. The northwest is shivering under a temperature averaging 10 degrees below zero. Heavy snow is reported in Kansas and Nebraska.

There are two storms approaching the city. One is a heavy snowstorm from the northwest. The other is a cold rainstorm from the southwest. The final shift of the wind will determine which reaches here.

Throughout yesterday the thermometer kept falling slowly but steadily and the latest forecast is for cold and stormy weather.

ROOT FEARS GREATER POWER

Senator Elect Warns Against National Encroachment.

STATES MUST USE RIGHTS.

Government Should Not Have to Perform Local Functions.

Albany, N. Y., Jan. 28.—[Special.]—United States Senator Elect Root today addressed the senate and assembly in joint session. He told the legislature that he believed there were two dangers, due to the development of this country.

One he said was the danger of the national government breaking down in its effective machinery through the burdens that threaten to be cast upon it.

"On the other," he continued, "is the danger of breaking down the local self-government of the states."

"The tendency of vesting all powers in the central government at Washington," he said, "is to produce the decadence of the powers of the states. Now do not misunderstand me. I am a convinced nationalist of the school of Alexander Hamilton.

Believes in Power of Executive.

"I believe in the exercise of the executive, the legislative, and the judicial powers of the national government to the full limit of the constitutional grants as those grants were construed by John Marshall and would be construed by him today.

"But I believe that the founders of the republic builded more wisely than they knew when they set the limits between the exercise of that national power and the exercise of the local powers by the states. And while I believe in the exercise of the national power throughout the province of the constitutional grants of national power I believe also in the preservation of state power within the limits of its constitutional authority.

Officers Must Observe Limit.

"Further than that I believe that the essential quality of free government is to be found in the observance by all public officers of the limitations set by law upon their powers.

"I am opposed to the direct election of senators, as I am opposed to the initiative and referendum, because these things are based on the idea that the people cannot elect legislatures whom they trust. They proceed upon the idea of abandoning the attempt to elect trustworthy and competent state legislatures.

"If you abandon that attempt, if you begin to legislate or to amend constitutions upon that theory, what becomes of all the other vast powers of the state legislatures in maintaining the system of local self-government under the constitution?

States Must Use Rights.

"Evidently if the powers of the states are to be preserved and their authority is to be continued, the states must exercise their powers. The only way to maintain the powers of government is to govern. Let me say that the men who make the most noise about state rights are apt to be the men who are the most willing and the most desirous to have the national government step in and usurp the functions of a state when an appropriation is carried with the usurpation.

"The men who are found opposing maintenance of the authority of the treaty provisions of the United States made under the express grant of power in the constitution are apt to be the men who are anxious to have the government come into their states and spend no end of money in doing the things that the states ought to do themselves in the exercise of their own powers.

"But the invitation of the national government to assume this and that duty within the limits of a state is an invitation to set up a national power to the exclusion, the ultimate exclusion, of state power."

DEADLOCK ENNUI UPSET BY HOUSE.

One More Ballot Drops Hopkins to 72 and Representatives Then Retire to Family Brawls.

BREAK UP OVER TRIFLES.

Six Minorities in Bipartisan Contortions Do Impolite Things to Each Other's Appointment Slates.

BY C. S. B.

Springfield, Ill., Jan. 28.—[Special.]—One ballot was taken in the joint session for the election of a United States senator today, and after that had brought Senator Albert J. Hopkins down to a total of seventy-one votes and after "the honorable, the senate" had withdrawn to its separate compartment, the house of representatives went to the mat with itself.

It wrapped its honorable legs around its honorable neck and gouged its honorable eyes out with its honorable fingers, and at the present writing is in the most highly developed state of compound fracture known to medical science.

It's a shame to tell what it was all about. The cause didn't matter anyway. The honorable house had an exceedingly large row-pus in its honorable system and it had to come out. Its importance was not in the cause, but in the effect.

House of Six Minorities.

It leaves the house a body composed entirely of minorities. There isn't any majority, but there are six minorities, as follows:

The band of hope, led by Edward J. King.

The Shurtleff organization, led by the speaker.

The late solid democracy, led by Lee O'Neil Brown.

The Sullivan democracy, led by John R. McLaughlin and Walter Lantz.

The "small beer" organization, not led at all.

The Benton J. Rossman organization, composed of and led by Mr. Rossman.

Mr. Hopkins can cast his eyes over the list and ask himself if it bodes well. If Mr. Hopkins will deal frankly with himself he will reply that it does not.

Bipartisan Pickle to Please Cole.

Just when party amity was a thing much to be desired the representatives split themselves up into six minorities and got to forming bi-partisan organizations which would gratify George E. Cole beyond measure if he could feel assured that they were to be employed in the furtherance of the highest political thought.

With the house suffering from this bewildering compound fracture the legislature is in recess until Tuesday. The Owens association has returned to its fireside to catch its breath again for one last assault on the independent representatives of a free people.

Mr. Hopkins, reprieved until Tuesday, is calling on the principal Republican personages of the state to meet with him in Chicago on Saturday and consider further the state of the nation. Mr. Hopkins wants to be reelected, but is willing, in case this ambition cannot be gratified, to name his own successor.

Deneen as "Easiest Solution."

The principal Republican personages, most of them still working for the reelection of the junior senator, are considering seriously the question of this same succession, with Gov. Deneen coming to the front again as the "easiest solution."

Congressman Lorimer and Speaker Shurtleff, well content with their work in defeating the attempt to break their deadlock and well satisfied of the futility of any effort by which the Hopkins men may make over Sunday, have gone to Chicago.

When the legislature returns to its joint session Tuesday in accordance with the terms of adjournment today, Mr. Hopkins will pick up some votes and will be raised above his low mark of seventy-two, but his enemies are confident that he cannot go above eighty again.

Then will come the defection of the southern Illinois Republicans, if the present program should be followed out on Wednesday, and Mr. Hopkins will drop to fifty votes or lower. That would mean elimination.

Time to Choose Real Candidate.

It then would become the duty of the principal Republican personages to assemble in solemn conference, select the real candidate from the list, which now includes Gov. Deneen, Speaker Shurtleff, Congressman Frank O. Lowden, Congressman William B. McKinley, William J. Calhoun, and ex-Lieut. Gov. Lawrence Y. Sherman.

When the Owners' association actually gets down to the work of picking a candidate it is improbable that they will find serious obstacles to their work in the present fractured condition of the house. The honorable body is not in a pretty state to observe, but when the senatorial candidate has been picked a couple of the present "minorities" will come together long enough to form a majority.

Although it is a shame to tell what caused the fracturing it must be related gently that it was the appointment of assistant door tender and assistant clerk, an assistant postmistress, assistant enrolling and engrossing clerk, and a few other things like that.

Just Like a Kilkenny Riot.

The Shurtleff organization endeavored to pay part of its debt to the Democratic side in exchange for help given when Mr. Shurtleff was elected speaker and had framed a bi-partisan slate for these positions, giving the Democrats places which heretofore have gone to orthodox Republicans.

It just happens that the Sullivan Democrats on the late minority side are not infatuated with the regular organization men led by Minority Leader Lee O'Neil Browne. They didn't like the slate, they "wanted to serve notice," they wanted to bump the so-called regular Democratic organization, and they used this opportunity to accomplish their purposes.

On the other side of the house was the band of hope ready and willing to upset any of Mr. Shurtleff's plans or of Mr. Browne's plans. Immediately a new bi-partisan organization was formed and the band of hope and the Sullivan Democrats had the great and exceeding pleasure of kicking a large hole in the slate and preventing the appointment of any assistant door tenders, assistant postmistress, assistant enrolling and engrossing clerks, or any assistants of any character or description.

Joyful Cutting by Hopeful.

For the band of hope it was an occasion of much joy. They found bi-partisanship to be a two edged tool and, having been cut with

one edge, gladly drew the other across the Shurtleff organization. The fact that the ovation was trivial did not detract from the general joy, and it does not detract from the fact that the band of hope and the Sullivan Democrats know how to work together.

The fracturing of the house came as soon as the slates of the house appointments were presented after the rising of the joint session. The bi-partisan slate put together by the Shurtleff Republicans and the Browne Democrats was handed up by Representative Fieldstack.

Two Slates Put Up.

As soon as it had been read Representative King sent to the clerk's desk the slate of the band of hope Republicans and it was duly read off. The two slates were:

Office.	Shurtleff-Browne.	Band of Hope.
1st asst. clerk	J. Hogan, R.	J. M. Hogan, R.
2d asst. clerk	C. McBride, D.	W. W. Fuller, R.
3d asst. clerk	T. J. Hickey, D.	J. Gardner, R.
1st asst. doork'r.	E. Geats, R.	J. Butrick, R.
2d asst. doork'r.	F. Landmesser, D.	D. Lewis, R.
3d asst. doork'r.	J. J. Gilligan, D.	G. Kretzinger, R.
Asst. postm'ress.	Miss McCabe, D.	Mrs. H. Vest, R.
Enrolling and engrossing clk.	C. Baldwin, R.	C. Baldwin, R.
1st asst.	C. P. Sullivan, R.	J. Kinney, R.
2d asst.	G. Thorne, R.	C. P. Emerick, R.

Mr. King moved that the band of hope slate be substituted for the Shurtleff list, and Browne, acting as floor manager of the bi-partisans, immediately moved to table the motion. A score of members were clamoring for a roll call, which they promptly got.

Slate of Hopeful Tabled.

With the Sullivan Democrats not voting the motion to substitute the band of hope slate was tabled by a vote of 68 to 50. Then a roll call was vociferously demanded on the motion to adopt the bi-partisan slate.

This is where the Sullivan Democrats came out of the tall timber and joyously joined with the band of hope Republicans in a strictly nonpartisan slate. The Shurtleff Republicans and Browne Democrats mustered only 71 votes in support of the bi-partisan slate, while the band of hopers and the Sullivan Democrats came along with 75 votes and put them to rout. That wiped the boards clean of slates and left the house with the minor official positions unfilled.

The members then lost no time in adjourning, and the slate making will be taken up again next week.

How the Men Lined Up.

The roll call showing the two bi-partisan alliances which were forced by the fight over the minority positions follows, the motion being to adopt the Shurtleff-Browne list:

AYES—REPUBLICANS.

Beck,	Gillespie,	Parker,
Behrens,	Glade,	Richter,
Black,	Hope,	Scanlan,
Bush,	Hutsler,	Schumacher,
Chipperfield,	Ireland,	Shanahan,
Cliffe,	Kittleman,	Stearns,
Crawford,	Kleeman,	Smejkal,
Curran,	Kowalski,	Troyer,
Dodgeon,	Lane,	Zinger,
Erby,	Lederer,	Zipf,
Erickson,	Nelson,	Shurtleff—34.
Fieldstack,		

DEMOCRATS.

Abrahams,	Forst,	Wm. Murphy,
Allison,	Foster,	Murray,
Alschuler,	Geshkewich,	Myers,
Beckemeyer,	Geckman,	Naylor,
Bolin,	Griffin,	O'Brien,
Briscoe,	J. Groves,	Shaw.
Brown,	Hilton,	E. A. Shephard,
Carmak,	Link,	Sullivan,
Clark,	Luke,	Walsh,
Corcoran,	McGuire,	Werdell,
De Wolf,	Morris,	R. T. Wilson,
Dillon,	E. J. Murphy.	White—37.
Fahy,		

Grand total—71.

NAYS—REPUBLICANS.

Abbey,	Holaday,	Perkins,
Adkins,	Hollenbeck,	Pervier,
Addison,	Hull,	Pierson,
Bardill,	Jewell,	Price,
Brady,	Keck,	Rigney,
Brownback,	Kerrick,	Robinson,
Burgett,	King,	P. W. Shepherd,
Butts,	Kirkpatrick,	Sollitt,
Church,	Lawrence,	Stevenson,
Durfee,	Lewis,	Terrill,
Flagg,	Liggett,	Ton,
Flannigen,	Logan,	Welborn,
Fulton,	Lyon,	G. H. Wilson,
Grace,	Maclean,	H. W. Wilson,
Gray,	McMackin,	Wright,
Hagan,	Mills,	York—50.
Hamilton,	Montelius,	

DEMOCRATS.

Blair,	W. M. Groves,	O'Toole,
Burns,	Hruby,	Poulton,
Daley,	Huston,	Richardson,
Donahue,	Kannally,	Riley,
English,	Lantz,	Scott,
Espy,	McCollum,	Tippit,
Fetherston,	McConnell,	Wheelan,
Finley,	McLaughlin,	F. J. Wilson—28
Galligan,	O'Neil,	

Grand total—78.

Losses Caused by Absentees.

On the twenty-second ballot and only joint ballot of the day Senator Hopkins lost two votes, being reduced to his lowest low mark—72. The losses were caused by absentees—Senator Humphrey, Republican, pairing off with Representative Allison, Democrat, and Representative Dudgeon pairing with Representative McNichols, both Republicans.

Mr. Dudgeon, who was present but not voting, explained that he, whose vote has been cast for Hopkins, had paired with Mr. McNichols, who has been voting for Shurtleff.

Mr. McNichols was called to Chicago by the death of his father.

Representative Lane switched over to Richard Yates, but Senator McElvain, who had voted for Congressman Lowden, came back to Hopkins and evened that up. The result of the ballot was as follows:

Candidate.	Senate.	House.	Total
Hopkins	25	47	72
Foss	5	14	19
Stringer	12	62	74
Shurtleff	2	12	14
Mason	0	4	4
McKinley	0	1	1
Lowden	0	1	1
Calhoun	1	1	2
Sherman	0	2	2
Yates	3	1	4

The roll call on the twenty-second ballot was as follows:

FOR HOPKINS [REPUBLICAN]—SENATE.

Andrus,	Duniap,	Lish,
Bailey,	Ettelson,	Lundberg,
Baker,	Gardner,	McCormick,
Barr,	Hall,	McElvain,
Billings,	Hamilton,	McKenzie,
Clark,	Hay,	Pemberton,
Curtis,	Hurburgh,	Stewart.
Dailey,	Juul,	Total, 28.
Dellenback,	Landes,	

FOR FOSS [REPUBLICAN]—SENATE.

Breidt,	Jones,	Total, 5.
Brown,	Schmitt.	

FOR STRINGER [DEMOCRAT]—SENATE.

Broderick,	Hearn,	Manny.
Burton,	Holtslaw,	Tossey,
Gibson,	Isley,	Womack.
Glackin,	Jandus,	Total, 12.
Gorman,		

FOR YATES [REPUBLICAN]—SENATE.

Downing,	Potter,	Total, 3.
Hanson,		

FOR SHURTLEFF [REPUBLICAN]—SENATE.

Bell, Crulkshank. Total, 2.

FOR CALHOUN [REPUBLICAN]—SENATE.

Funk, Total, 1.

FOR HOPKINS [REPUBLICAN]—HOUSE.

Abbey,	Hope,	Perkins,
Adkins,	Hutsler,	Pervier,
Bardill,	Ireland,	Richter,
Behrens,	Jewell,	Rigney,
Brady,	Keck,	Robinson,
Burgett,	Kerrick,	Scanlan,
Cliffe,	King,	P. W. Shepherd
Curtis,	Kirkpatrick,	Stevenson,
Erby,	Lawrence,	Troyer,
Fiaxr,	Lewis,	Welborn,
Flannigen,	Liggett,	G. H. Wilson,
Fulton,	Logan,	H. W. Wilson,
Grace,	Lyon,	Wright,
Gray,	McMackin,	York,
Holaday,	Montelius,	Zinger.
Hollenbeck,	Nelson,	Total, 47.

FOR FOSS [REPUBLICAN]—HOUSE.

AdMadoc,	Hull,	Price,
Butts,	Kovalski,	Stearns,
Church,	Maclean,	Ton,
Fieldstack,	Mills,	Mr. Speaker,
Hagan,	Pierson,	Total, 14.

FOR STRINGER [DEMOCRAT]—HOUSE.

Abrahams,	Foster,	Murray,
Alschuler,	Galligan,	Myers,
Beckemeyer,	Geshkewich,	Naylor,
Blair,	Gorman,	O'Brien,
Bolin,	Griffin,	O'Neil,
Briscoe,	Groves, J.	O'Toole,
Browne,	Groves, W. M.	Poulton,
Burns,	Hilton,	Richardson,
Carmak,	Hruby,	Riley,
Clark,	Huston,	Scott,
Corcoran,	Kannally,	Shaw,
Daley,	Lantz,	Shephard, H. A.
De Wolf,	Link,	Sullivan,
Dillon,	Luke,	Tippit,
Donahue,	McCollum,	Walsh,
English,	McConnell,	Werdell,
Espy,	McGuire,	Wheelan,
Fetherton,	McLaughlin,	White,
Fahy,	Morris,	Wilson, F. J.
Finley,	Murphy, E. J.	Wilson, R. E.
Foss,	Murphy, Wm.	Total, 62.

FOR SHURTLEFF [REPUBLICAN], HOUSE.

Beck,	Curran,	Schumacher,
Bush,	Glade,	Shanahan,
Chipperfield,	Kittleman,	Smejkal,
Crawford,	Parker,	Zipf.

FOR MASON [REPUBLICAN], HOUSE.

Erickson,	Lederer,	Sollitt.
Kleeman.		

FOR McKINLEY [REPUBLICAN], HOUSE.

Brownback. Total, 1.

FOR LOWDEN [REPUBLICAN], HOUSE.

Gillespie. Total, 1.

FOR CALHOUN [REPUBLICAN], HOUSE.

Hamilton. Total, 1.

FOR SHERMAN [REPUBLICAN], HOUSE.

Black, Terrill. Total, 2.

FOR YATES [REPUBLICAN], HOUSE.

Lane. Total, 1.

As soon as this one ballot had been taken Representative Shanahan moved that the joint session rise, and it did.

DENEEN LAUNCHES DEEP WATER BILL

Plan for State Ship Canal and Power Works Introduced in the Senate.

AFTER THIS THE DELUGE.

Other Measures on Way and Administration's Objective Point of Amendments.

[BY A STAFF CORRESPONDENT.]

Springfield, Ill., Jan. 28.—[Special.]—Gov. Deneen's project for the creation of a deep waterway and the development of commercial water power was launched formally today by the introduction in the senate of the administration bill prescribing the manner of carrying out the plan.

The proposed scheme provides for a ship canal and power works, to be owned and operated by the state. The waterway is to extend from Lockport to Utica, and is to cost not more than $30,000,000.

The appearance of this piece of waterway legislation will be the signal for a deluge of ideas on this proposed public work. Other bills are known to be on the way and the administration measure itself already is the objective point of numerous amendments.

The administration bill, which provides for a fourteen foot channel, embodies the ideas of Engineer Isham Randolph and the majority of the internal improvement commission.

Lorimer for Twenty-four Foot Channel.

Another scheme, providing for a twenty-four foot channel and a different system of operation, will be proposed by Congressman Lorimer, the details having been worked out by Engineer Lyman E. Cooley, who disagreed with his co-members of the improvement commission.

Another point at variance is the disposition of the revenues of the waterway. Mr. Cooley figures that the construction of the channel can be paid for out of the revenues of the water power in less than fifteen years.

The administration bill, however, provides only that the revenue shall be devoted to the upkeep of the canal, no provision being included for the retirement of the bonds.

Still another question to be thrashed out is whether the state shall own and operate the canal in perpetuity or turn the ship channel over to the federal government, retaining only the commercial water power business. It already has been proposed that the federal government construct the locks that will be required for the navigation of the waterway.

Outline of Deneen Bill.

The outline of the plan embodied in the administration measure follows:

A board of five commissioners is to be appointed by the governor, the first board to hold office until July 1, 1915. Their successors also shall be appointed by the governor and their terms shall be six years.

The board may adopt an official seal; all deeds and contracts shall be made in the name of the board of commissioners of the Illinois deep waterway, but the board shall not be considered a distinct corporation.

Each commissioner is required to make oath or affirmation faithfully to discharge his duties and to give a bond of $25,000.

The commissioners are to receive $5,000 a year salary, while the chairman is to get an additional $2,000, making his salary $7,000, as long as he is chairman. The board's attorney shall receive $6,000 a year.

The route for the waterway or canal shall be through and along the sanitary district channel, from the power plant at Lockport to Joliet, thence, along, or near, the Desplaines and Illinois rivers to its terminus, a point in the Illinois river at or near Utica. The waterway shall have a depth throughout its course of not less than fourteen feet, and a bottom width of not less than 200 feet, and shall be equipped with locks and dams so as to make it a navigable channel throughout its entire length.

Can't Spend Over $30,000,000.

It is provided that not over $20,000,000 is to be spent in the work. Section 5 says:

"The said board before entering into any contract for the construction of any part of the said deep waterway or canal or any other of the said public works connected therewith shall cause to be made plans and specifications for the said public works, together with reliable and carefully prepared estimates of the cost of constructing, completing, and installing all of said public works, which plans and estimates shall show to the satisfaction of said board that the total cost of the construction, completion, and installation of said public works can, with certainty, be accomplished, with the proceeds of the $20,000,000 of state bonds authorized to be issued by the amendment to the constitution of the state of Illinois adopted by the vote of the people in the year 1908, and no changes shall thereafter be made in the said plans and specifications which in the opinion of the said board would have the effect of increasing the aggregate cost of said public works to an amount in excess of $20,000,000."

Provision for Letting Contracts.

The letting of contracts is covered in section 8 of the bill as follows:

"All contracts for work to be done by said board under the authority of this act, the expense of which will not exceed $500, shall be let to the lowest responsible bidder therefor upon not less than thirty days' public notice, the terms and conditions upon which such contracts are to be let to be given by publication in a newspaper of general circulation in the state of Illinois, and also in an engineering paper having general circulation in the United States. And said board shall have power and authority to reject any and all bids and readvertise; provided, however, said board may cause any piece of work to be performed by the direct employment of labor, without the letting of a contract, which in the discretion of the board, evidenced by the affirmative vote of not less than four of the commissioners, can be most economically performed by that method."

Section 12 provides that on Jan. 1 of each year the board shall make a full report to the governor of all expenditures in the twelve months up to Nov. 30 preceding.

Leasing of Water Power.

Section 13 gives the board authority to lease water power on the following conditions:

"No lease shall be made of any water power until the machinery and appliances for making the same available shall have been constructed and substantially completed. Before any such lease shall be made at least thirty days' public notice of the intended letting shall be given by publication in a newspaper published in the city of Springfield and also in the city of Chicago and such other notice as the board shall deem best. . . . No lease shall be for a period exceeding ten years, but the said board may provide for the extension of any lease from time to time not exceeding ten years at any one time at a rent to be fixed by an appraisal to be made by three distinguished appraisers, to be selected or appointed in such manner as shall be provided in the lease."

Under section 14 all rents and other moneys received by the board shall be deposited in the state treasury as a separate fund.

Concurs in Salary Amendments.

The senate concurred in the house amendments to the legislative salary bill, which will make it possible if it becomes a law for the senators and representatives to draw their $2,000 salaries all at once at the beginning of the session. Whether the governor will sign the measure is not known, and the legislative mind is awaiting the outcome in some anxiety.

Senator Hearn introduced a bill making express companies common carriers and placing them under the jurisdiction of the railway and warehouse commission, and Senator Lundberg offered a bill creating the office of state fire marshal with a salary of $3,000 a year.

In the house two judicial appointment bills were introduced on the Democratic side, both of them adding one judge in each circuit outside of Chicago. On account of the proximity of the judicial primary it was decided to rush this legislation, Speaker Shurtleff will appoint a committee at once to consider the bills.

Latest Sensation in Salome Dance.

MARY GARDEN.

Mary Garden's Salome in New York last night is described as a new step toward the extreme of sensationalism. The picture shows her as she appears in another rôle, that of Thais.

STEPHENSON WANTS ONE VOTE

Wisconsin U. S. Senator Again Fails to Secure Re-election.

GETS 66 ON JOINT BALLOT.

Selection Not Likely Before Investigation of Bribery Charge.

Madison, Wis., Jan. 28.—[Special.]—United States Senator Isaac Stephenson today lacked one vote of the sixty-seven necessary to secure reelection in the joint session of the Wisconsin legislature. The Stephenson managers felt confident, but at the last moment four who were counted for Stephenson deserted. To offset the loss Stephenson gained five new votes, four from the opposition ranks and one from a member who was absent yesterday. The candidate's managers are planning to secure an election at noon tomorrow by winning over more members or by inadvertent absence of some anti-Stephenson members. There was one absentee today, but this was counted a Stephenson loss.

Of 132 votes cast today Stephenson got 66, one short of a majority. As on the day before the anti-Stephenson Republicans scattered their votes. The ballot resulted:

Stephenson	66	Denroot	1
Cooper	8	Webb	1
Esch	8	Sanborn	1
Owen	5	Martin	1
Hatton	3	Lockney	1
Cook	3	Davidson	1
Hoard	2	Morse	1
Strange	2	F. E. McGovern	1
Stout	1	Brown [Dem.]	20
Bancroft	1	Rummell [Soc.]	4
Morris	1		

Assemblymas Simon Smith of Beloit declared in open session today he would not vote for Stephenson hereafter.

Despite the Stephenson adherents' roseate predictions, the impression prevails tonight that there will not be an election until after the legislative investigation of bribery charges with reference to Stephenson's primary election campaign.

RUM SPLITS HOOSIER CAUCUS.

Indianapolis, Ind., Jan. 28.—[Special.]—A caucus of house Democrats this afternoon came near breaking up in a row over the bill to repeal the county local option law.

Seventeen Democrats declared they would not vote for repealing the measure nor would they be bound by any action the caucus might take, as the question was moral, not political, and no party had a right to override the consciences of its members.

ATTORNEY GENERAL UNDER FIRE.

Helena, Mont., Jan. 28.—A sensation was caused in the legislature today when Representative Hall introduced a resolution setting forth that Attorney General Galen, who is a brother-in-law of Senator Carter, had illegally drawn $12,000 from the state treasury for salary and expenses, when he was not entitled to take the oath of office, because he was under 30 years of age, the constitutional limit. The resolution demands the return of the money.

MOVES TO BURN CONSTITUTION.

Guthrie, Okla., Jan. 28.—Senator Blair in the senate here today moved that the body burn the constitution adopted by the state of Oklahoma. His words created a sensation and were followed by precipitate adjournment. Senator Blair's remarks came at the close of a hot debate and after favorable balloting on the Thomas bill, which makes it impossible to form new counties.

MISSOURI DEMOCRATS TO BOLT.

Jefferson City, Mo., Jan. 28.—[Special.]—It is stated tonight on credible authority that fifteen Democratic members of Missouri's legislature threaten to bolt the party caucus in deciding who is elected lieutenant governor, and may vote with the Republicans. The Democrats have but seven majority in joint session.

SURETY BONDS ARE MISSING; BANK FAILURE IS RECALLED.

Company in Which Senator Hopkins Is Interested Must Answer Demand by Burst Financial Concern's Receiver.

Officers of the Illinois Surety company, among whom not the least important is United States Senator Hopkins, will have until Monday to decide what answer to make to the charges of D. D. Healy, receiver for the defunct Bank of America, that bonds aggregating $30,000, given as surety for Abner Smith, G. F. Sorrow, and J. V. Pierce, president, vice president, and cashier, respectively, of the Bank of America, were "fraudulently removed" from the assets of the defunct institution.

Attorney Clarence S. Darrow, representing the receiver, made a demand upon the officials of the surety company that the bonds be produced in Judge Farlin Q. Ball's court yesterday morning. A hearing was held at 9:30 o'clock, but Attorney Darrow misunderstood the hour and did not appear, so the case was continued until Monday.

In lieu of the bonds, which Attorney Haskell C. Davis of the legal firm of Hopkins, Peffers & Hopkins never admitted nor denied had been given as surety for the officers of the bank, the affidavits of Fred M. Blount and H. W. Watkins, president and secretary respectively of the surety company, were filed.

ARREST HUSBAND FOR WIFE'S DEATH

(Continued from first page.)

State street and returned to the Woodlawn avenue residence about 11:30 o'clock.

He Refers to Hat Testimony.

"Campbell declared that after returning home he played solitaire for an hour with his wife sitting on his knees. After this he asserted that he went to bed. I reminded him that it appeared strange that his wife would sit on his knee for an hour with her hat on, and he immediately declared that she did not have her hat on. When I told him that the physician called had made the statement, he asserted that the physician was mistaken.

"The next thing he heard, according to his testimony, was the rapping of the janitor on the door, and when he awoke he detected the odor of gas. The door opened to Neglick, the janitor, who went into the bathroom and found the body. Campbell showed but little emotion when he learned what had happened."

Comment on Open Window.

Neglick during the day declared his attention was called to the fact that the window of the bedroom in the Campbell apartment was open in the morning. So unusual was this sight to the tenants of the building that the janitor was urged to make an investigation.

The fumes of illuminating gas in the bathroom were overpowering. There was but little odor of the poisonous air in the room where Campbell declared he had been sleeping.

Campbell was proud of the burglar locks he had placed on the windows, and every night the Campbells lived in the building the windows of the rooms they occupied were securely closed.

Neglick said Campbell employed him to sleep in the flat and later to pack his furniture, which he took away a month ago. He also claimed the husband cautioned him to say nothing of the circumstances of his wife's death and he promised, the janitor told the police, that he would pay him well for his silence and for taking care of his rooms. This he never did, according to the janitor.

O'Brien Says "It Is Peculiar."

"The case is a most peculiar one," declared Capt. O'Brien. "Gas was escaping from every jet. In another room this man with his window wide open was sleeping in the most unconcerned fashion. It looks as if he opened the window to keep from being suffocated."

Campbell is an employé of Franklin MacVeagh & Co. From that concern the police obtained a list of the towns in Illinois that Campbell would have to visit and for two days a score of towns have been watched in the expectation of bringing about Campbell's arrest.

Trial for Wife Murder Begun.

The trial of Charles E. Holmes, charged with murdering his wife, Mrs. Pauline Holmes, at their residence, 404 Indiana avenue, Dec. 20, was begun during the day before Judge Brentano. When Holmes, who recently was allowed his liberty on bonds, entered the courtroom he wore crêpe on the left sleeve of his coat and carried a small volume, supposed to have been a bible.

The selection of jurors who will pass on the indictment against Holmes, which was returned following statements made by his 12 year old son, Howard, was begun immediately and at the close of the day's session eight men had been passed on favorably by both sides.

Joseph Smith, charged with the murder of Valentine Heuser, a butler employed by Carl Gottfried, 33 Cedar street, was found guilty by a jury in Judge Brentano's court in the morning. John Hosters, who was tried with him, was found not guilty.

Smith's punishment was fixed at fourteen years in the penitentiary.

MABELLE DUNPHY IN COURT FIGHTS GILES' THEFT CHARGE.

Boston Woman Declares She Expects to Prove to Jury That Charge Against Her Is False.

With apparently as little concern as if she were present to be a guest of honor at a reception, instead of facing a charge of taking $6,000 worth of valuables from Charles E. Giles of Boston, Mrs. Mabelle Dunphy, also of Boston, sat beside her attorney, James T. Brady, in Judge Clifford's court yesterday while he plied questions to the veniremen.

Only three jurors were accepted by both the state and defense. Another was accepted by the defense, but not fully examined by the state before the session closed.

Giles alleges that Mrs. Dunphy stole jewelry, securities, and valuable papers from him on Oct. 12 while both were at the Great Northern hotel. She denies it.

ADELE RITCHIE UNDER KNIFE.

Actress Undergoes Operation for Floating Kidney and Condition Is Favorable.

Philadelphia, Pa., Jan. 28.—[Special.]—Adele Ritchie, the actress, was operated on this morning for a floating kidney at the St. Gynecean hospital. The operation was successful and the actress is in no danger. Miss Ritchie says she will not endeavor to go back on the stage this year.

GOMPERS WRITES O. K. ON BOYCOTT.

It's the Natural Weapon of Mankind, Labor Leader Declares in Speech.

ASKS ONLY FOR JUSTICE.

Doesn't Like Strikes, but Says Biting Dog Is Safe from Kicks.

New York, Jan. 28.—"As good men have been in jail as any of the three of us. If they want their pound of flesh they may have it, but they'll find no yellow streaks in it."

President Samuel Gompers of the American Federation of Labor told the Ethical Social league this at a meeting tonight and the audience cheered. Mr. Gompers' subject was "Trade Unions and Social Progress," but the greater part of his speech was a defense of the boycott and a guarded arraignment of the court that recently sentenced him to a year in jail.

"Not Typified by Man with Hoe.

"If there is to come a better day," said Mr. Gompers, "is it to come by a cataclysm, a revolution, or by a quiet, orderly trades union movement? If by legislation or by judicial interpretation of laws trades unions are to be outlawed, if we are not to be permitted to carry on our work for uplift, then what? Labor is not typified by the man with the hoe—it stands erect and demands nothing but justice and equality.

"We have been trying to get legislation that will treat men and women differently from coal and pork, and they accuse us of wanting class and special legislation. The words come with poor grace, considering the class and special legislation of the last half century. See how easily a great corporation gets rid of a $29,000,000 fine.

"In regard to strikes and the boycott, I do not like strikes, but a dog that can bite is safe from many a kick. There is no power like a well organized union to prevent strikes.

Boycott an American Idea.

"I don't like to boycott. There is not a man, woman or child toward whom I have ill will, but there are some I won't deal with, some to whom I prefer to give my trade rather than to others. When two people agree to do this it is a boycott. Our forefathers wouldn't buy English tea or buy from those who bought it—talk about secondary boycotts.

"They tell us the boycott is a foreign invention. It's not; it's revolutionary American. From Adam's time it has been a natural weapon of mankind and for a court to throw itself into a spasm because the word is not euphonious is almost incomprehensible to rational beings.

"What property right has any concern in your patronage? You can transfer it or take it anywhere you please. Call that process 'boycott' or what you please, it is an inherent right of man and we're going to stand for that right.

"I have said and hope I may retain my sanity to repeat again and again," continued the speaker impressively, "that when it comes to a choice between obeying a court order that infringes the constitution I shall have no hesitation in upholding the constitutional guarantee. Freedom of speech and of the press is a natural right. We shall continue to uphold that right and if some men have to bear the consequences, there are others."

PROPRIETOR OF RAIDED HOTEL BRINGS SUIT AGAINST POLICE.

West Side House Arrests Resented and Big Damages Asked—Officials Declare Action Justified.

Proprietors of a hotel at 44 Sangamon street yesterday brought suit for $50,000 damages against Inspector Edward McCann and Sergeant Thomas O'Mally of the Desplaines police station because of an early morning raid upon the house.

The hotel proprietors, through their attorney, alleged that the police have been trying to "shake down" both them and their roomers.

In the raid six men and three women were arrested. The police asserted that the hotel was a disorderly resort, and the persons arrested were charged with vagrancy.

When Bernard Finkelman, 36 years old, a tailor, was recently arrested, Rose Rosenswag told the police of being taken to the hotel.

The raid was made by nearly a score of detectives. While several guarded the rear door the others broke in the front door. Six of the fifteen occupants eluded the policemen.

The suit for damages was filed in the Circuit court by John W. Hall and Vina Hall, his wife, who owns the hotel. They charge malicious persecution.

"The hotel was raided," said Inspector McCann last night, "because of the character of its patrons. This man Finkelman is an illustration. The Halls said he did not live at the hotel and had never been there. Finkelman, after his arrest, told us he had lived there for several months with the girl who made the charge."

CLERK OF HOTEL NEWBERRY MISSING; CASH GONE ALSO.

Owner Surprised at Sudden Disappearance of Young Man Who Come Here with Good Recommendations.

Charles Kupper, until yesterday morning chief clerk at Hotel Newberry, 225 Dearborn avenue, is missing and Miss Pearl A. Billings, owner of the hotel, is mourning the loss of a considerable sum of money, the amount of which has not yet been determined.

As nearly as can be learned there was $1,100 in the safe, but all of it was in checks except about $265. The checks were left behind, possibly as being dangerous to handle.

Kupper came here two weeks ago from St. Louis, where he had been employed in a fashionable west end hotel. He possessed excellent letters of recommendation and Miss Billings, needing a chief clerk, employed him.

He was neat in appearance and affable in manner and soon became a favorite with the guests. In every branch of the work he showed ability and Miss Billings was congratulating herself upon having obtained a man who possessed among a myriad of other qualifications sufficient diplomacy to reduce complaints to a minimum.

Her satisfaction was destroyed, however, yesterday, when half an hour after Kupper went on duty he suddenly disappeared. She examined the cash drawer and saw that the currency was missing.

SHOOTS HERSELF WITH RIFLE.

Sixteen Year Old Girl Attempts Suicide—Two Others End Their Lives.

Charlotte Cuengs, daughter of Mrs. Mary Cuengs, attempted to commit suicide yesterday at her home, 1247 Mariana street, by shooting herself in the left side with a rifle. The mother said her daughter had been melancholy for several days. She said she did not think the girl, who is 16 years old, had had any unfortunate love affairs.

Mrs. Mary Britt ended her life yesterday at her residence, 821 West Twenty-second street, by hanging herself with a piece of clothes line from a beam in the basement of her home. She was 57 years old.

Fearing he was too old to find work in Chicago Robert M. Quigley committed suicide by inhaling illuminating gas at his residence, 926 North Fairfield avenue. He was 62 years old.

COME ON, BE AN ALDERMAN

Are You the Real Thing? Then Do Not Be Bashful.

CHEAP MAN NOT WANTED.

United Citizens Wait with Anxiety for Ideal Candidate.

A real $3,500 alderman—not a $1,200 substitute—is wanted in the Twenty-seventh ward to enter the primary race against Deputy Sheriff Joseph Capp, who has received the caucus support of the McEwen faction in the ward.

The United Citizens, a political vigilance organization, claiming a membership of 2,500 voters, is hunting for some good man to back in the race. An advertisement was inserted in THE TRIBUNE to bring about the desired result. The ad is as follows:

PERSONAL—WANTED—A CANDIDATE FOR alderman of the 27th ward at the Republican primaries; must be a man of education, force, character, and ability; splendid opportunity for the right man. Address G 250, Tribune.

"There are several good men in the ward who want to run," said Attorney Charles O. Loucks, one of the leaders in the United Citizens. "We expect to pick out a man from the answers that come from this ad.

"The executive committee will meet Saturday night to decide on the man. We want a man who is worth $3,500, not one who could not draw a clerk's salary anywhere else. We think we can elect such a man."

The subcommittee met in the evening, but decided to defer a selection of a candidate until Saturday.

One answer to the advertisement was telephoned to THE TRIBUNE. William G. Wood of 975 West Dakin street signified his willingness to be an alderman. He said he had been in the hardware and plumbing business in the ward for the last seventeen years.

Democratic Primaries.

The Democratic primary in the ward also promises to be lively. The leading candidates are J. Wyatt McGaffey, brother of Ernest McGaffey, poet and secretary to former Mayor Carter H. Harrison, and Jens Hyldahl. Ald. Henry J. Siewert, the present Republican representative of the ward, is to retire. His record has received the approval of the United Citizens.

In the Twenty-fifth ward the Democrats think they have a chance to win because of the warring elements in the Republican party there. At a meeting of the Ward Democratic club a committee of five was chose to pick out a suitable candidate. This committee consists of former Mayor Edward F. Dunne, Harry Gibbons, William F. Quinlan, Joseph Meyer, and John T. Connery.

A. A. Rolf is out for the Republican nomination in the Sixth ward. He is an active member of the Thompson organization. Cassius Goldstein also filed a petition. C. S. Kelly filed a petition for the Democratic nomination in the Thirty-second ward, and John W. Biddle, Republican, for the Fifth.

George C. Sikes, who filed his petition for the Democratic nomination for alderman of the Thirty-fifth ward, has made as a part of his platform the establishment of a department of public utilities in the city government.

Pubic Utilities.

"What we really need in Chicago," said he, "is a department of public utilities with subordinate bureaus devoted exclusively to gas, telephones, and electric light and power. Such a department could regulate the service furnished under the present ordinances and at the same time it could gather expert information in advance of the periods of revision."

The election commissioners will begin today to pick out the 6,610 judges and clerks of election for the aldermanic and judiciary primaries and elections this spring and summer.

WIFE COMES HERE TO FIGHT DIVORCE CASE OF PROFESSOR

She Claims There Is an Affinity and That She Has Equal Social Standing with Husband.

Mrs. Ella Culver Voorhees, who milks a herd of cows at Sunnyside farm, near Alton, Ill., boarded a train last night bound to Chicago to contest a divorce suit brought by her husband, Prof. George L. Voorhees, principal of a Chicago school. At starting she said:

"This affinity business doesn't pay when the woman at the other end has sand enough to fight."

She is coming here for a twofold purpose, she says—first, to put a quietus on any "affinity business," and, secondly, to establish the fact that she is on as high a social plane as her husband.

The professor started proceedings last May. The wife's answer was not filed until autumn. The professor's petition is based on the charge that his wife deserted him and is beneath him in a social and intellectual way.

Judge Barnes in the Superior court heard more of the marital difficulties of Laura B. Hanchett and Louis J. Hanchett, son of a wealthy paper dealer. Mrs. Hanchett is seeking a decree of separate maintenance on the grounds of drunkenness. The case was continued.

Herbert O. Chapin, defendant in a suit for divorce brought by Clara Chapin, was given until Feb. 9 by Judge Mack to answer a rule to show cause why he should not be held in contempt of court for failure to comply with an order directing him to pay alimony and solicitor's fees to his wife.

Chief Justice Olson Returns.

Chief Justice Harry Olson of the Municipal court returned to Chicago yesterday after a week's trip to New York, Philadelphia, and St. Louis. He says many of the attorneys in Philadelphia are considering changes in their courts and that a bill has been drafted in St. Louis for the formation of a court similar in many respects to the Chicago court.

THE HUB
Henry C. Lytton

Biggest January business on record; the people know that HERE real bargains are to be had; that HERE a clearance sale of unusual significance is in progress; that the merchandise involved is of the highest character and the reductions from former selling prices genuine, bona fide.

$12.75

is The Hub's "marked down" price for men's guaranteed all-wool business suits and overcoats formerly sold for $18 & $20

$18

is The Hub's "marked down" price for men's fine elegantly tailored suits and overcoats that formerly sold for $25 and $30

$4.50

for choice of 1,500 pairs men's pure all-worsted trousers, that sold formerly for $6.50 and $7.00

FIRST time you are over this way—look at the shoes we're showing at $2.85. You'll see the biggest stock of big values ever shown at this price—you'll find the style you want in the size that fits you—and you'll get our assurance of satisfaction with every pair we sell—which means to you shoes that wear well and fit well. $2.85 for values up to $5.00.

HASSEL'S

Northwest corner Van Buren and Dearborn Sts.
Monadnock Block

FEBRUARY SALE
USED UPRIGHTS, $98, $95, $86, $78
NEW UPRIGHTS, $98, $140, $175
OLD SQUARES AND ORGANS, $5.00.

OHLERICH PIANO CO
584-586 W. MADISON ST
OPEN TILL 9 P.M. CHICAGO

"All In?"
With a Cold, Headache, Indigestion, "Brain Fag," "Out-of-Sorts Feeling?"
Orangeine
(Powders)
Will "fix you up" in no time—with good "after-effects."

Bad Taste
in your mouth removed while you wait—that's true. A Cascaret taken when the tongue is thick coated with the nasty squeamish feeling in stomach brings relief. It's easy, natural way to help nature help you.
CASCARETS—10c box—doctor's treatment. All druggists. Biggest seller in the world. Million boxes a month.

Have YOU "The Dawson Taste"
Many gentlemen who know "auld scotch" whisky
Kindly but firmly refuse Substitutes
Peter Dawson's Old Scotch Whisky is bottled in Scotland.
AT BARS, HOTELS, CAFÉS AND ON TRAINS.

THE HUB
Henry Leyton & Son

Biggest January business on record; the people know that HERE real bargains are to be had; that HERE a clearance sale of unusual significance is in progress; that the merchandise involved is of the highest character and the reductions from former selling prices genuine, bona fide.

$12.75

is The Hub's "marked down" price for men's guaranteed all-wool business suits and overcoats formerly sold for $18 & $20

$18

is The Hub's "marked down" price for men's fine elegantly tailored suits and overcoats that formerly sold for $25 and $30

$4.50

for choice of 1,500 pairs men's pure all-worsted trousers, that sold formerly for $6.50 and $7.00

FIRST time you are over this way—look at the shoes we're showing at $2.85. You'll see the biggest stock of big values ever shown at this price—you'll find the style you want in the size that fits you—and you'll get our assurance of satisfaction with every pair we sell—which means to you shoes that wear well and fit well. $2.85 for values up to $5.00.

HASSEL'S

Northwest corner Van Buren and Dearborn Sts.
Monadnock Block

FEBRUARY SALE

UPRIGHTS, $225, $235, $250, $275
NEW UPRIGHTS, $296, $180, $175
SQUARES AND ORGANS, $5.00.

HLERICH PIANO CO.
84-586 W. MADISON ST.
EN TILL 9 P.M. CHICAGO

Ill In?"
With a Cold, Headache, Indigestion, "Brain Fag," Out-of-Sorts Feeling?"
Orangeine
(Powders)
"fix you up" in no time with good "after-effects."

ad Taste
ur mouth removed while wait—that's true. A Cascaret taken when the tongue is coated with the nasty mish feeling in stomach, relief. It's easy, natural help nature help you.
CASCARETS—10c box—Mail's treatment. All druggists. Biggest seller in the world. Million boxes a month.

CRIB DISASTER RIDDLE DEEPENS.

Testimony Seems to Exculpate Negro Seen Carrying a Torch in Tunnel.

WITNESSES ARE SET FREE

Evidence Shows Fire Started in Powder House Without Previous Explosion.

All of the questions concerning the cause of the intermediate crib fire were revived yesterday by the statements of important witnesses to the coroner's jury. Instead of solving the riddle, the testimony tended more toward wiping out the theories partly adopted by the police.

Assistant Chief Schuettler had been inclined to believe accusations that Nathan Fultz, a colored drill operator, had taken a lighted torch into the powder house of the crib, but the negro's own story, borne out by the testimony of David Slight, a coal passer, made the charge look impossible.

So strongly was Coroner Hoffman impressed that he instructed his detectives to release from both custody and surveillance all witnesses who had completed their testimony. His order included Fultz.

The most important fact so far established by the inquiry is that the fire started in the powder house without any explosion.

Enmity Alleged by Fultz.

Besides Fultz, his accuser, Logan Miller, and his corroborating witness, William Summers, both colored and living in the same house, 3156 La Salle street, were on the stand during the day. Their statements against Fultz were not so forcible as their previous utterances, and Fultz intimated that the charges were caused by an old enmity.

While examining the witnesses, Coroner Hoffman received word that another body had been found in the lake, near the crib, bringing the total of bodies recovered to fifty-four. He instructed the South Chicago police to place it in an undertaking shop, where it was identified as that of James Mulholand, 28 years old, 8818 Superior avenue, who was working as a mucker in the tunnel. He died by drowning.

Logan Miller's story against Fultz, told early in the hearing, was this.

"I had a torch in my hand when I met Fultz on the second floor, and as I knew he was going down to fire the last set of charges I gave it to him. He asked me if there was enough powder at the bottom, and I told him he would need more.

"He got on the elevator and I heard it stop at the first floor. I think it was about a minute later I heard shouts, and when I looked down the elevator shaft I saw the powder house was on fire."

"Did you see Fultz near the powder room with the torch?" asked the coroner.

"No," replied the negro; "but when I looked down the shaft I saw a man. I think he was a negro—on the first floor with a torch in his hand. He was running toward the elevator. There were only two torches in the crib."

Fultz Gives His Testimony.

Fultz admitted receiving the torch, but denied that he stopped at the first floor of the crib and that he went to the powder room. He said he took Miller's words "need moh powder" to be "no powder."

"There were four holes in the roof, eight in the cut, and four in the side, each with six, seven, or eight sticks of dynamite in it," he said, "and when I knew my turn for making connections had come I started to go down. I met Miller with a torch in his hand, but it was out. Some one lighted it for me, and, with my helper, George, I started out.

"I asked Miller if there was enough powder at the bottom and I understood him to say something about 'no powder.' Then George and I took the elevator and went down to the tunnel.

"I began to look around for the powder and couldn't find any at our end and went over to the east end. All I could find was one stick. It took me ten or fifteen minutes to connect up and George and I were just starting back when we heard a rumbling noise.

Finds Air Pipe Broken.

"Then I felt the air pressure go down and thought it was shut off. We went over toward the shaft and found the air pipe was broken. It ran into water on the floor and I could see it bubbling up. I said to George we'd better get out of there, and then we saw pieces of burning wood falling down the shaft. We found a ladder and tried to climb up the shaft, but the burning stuff was coming down too fast and we had to go back.

"George staid near the shaft and I went back and broke the main wires on the connections and then sat on the air pipe. I called to him once and he answered, but I didn't hear him again. I guess he was killed there. I didn't know when I was picked up, and didn't know where I was when I came to."

The story of Summers, Miller's friend, was that he saw Miller hand Fultz the torch and heard Miller say more powder was needed in the tunnel.

Fire Starts in Powder House.

David Slight, 21 years old, 3609 Princeton avenue, testified that he saw a negro on the elevator with a torch in his hand, but he didn't get off at the first floor.

"I was facing the elevator," he said, "and when I turned around the powder house was on fire. I turned because I heard a kind of a sizzling 'pouf,' and there was a kind of a blue light around the powder house. Then it turned to red and the whole house was on fire. The fire as I first saw it was inside the door."

Slight said he had seen no fire extinguishers or life preservers around the crib. Neither had he noticed any signs of warning posted near the powder house, which was not kept locked. Richard Redmond, 2841 Dearborn street, also said the powder house was left unlocked.

Others who testified were John J. McCormick, assistant keeper at the Sixty-eighth street crib; Thomas Powers, a muck foreman; Walter Short, a driller's helper; and Frederick Walters, a mucker.

All of the witnesses were asked if compensation had been given for their statements. Summers said the Jackson company gave him $20 to replace his lost clothing and promised to give him more later. Slight said he had been told that Mr. Jackson wished to make him a present of $25, but he had refused it.

Aid for Destitute Widow.

The $5 sent to THE TRIBUNE by John J. O'Keefe of the Fort Sheridan garrison for the relief of families of crib victims was given to Mrs. George Cooksey, widow of the worker under whose name the inquest is being conducted. Mrs. Cooksey had appealed to Deputy Coroner Jones for aid, telling him she was in a destitute condition.

City Engineer Ericson is not inclined to take any drastic action to compel the company to put up a new crib in closer compliance with ideas of safety. He thinks the Jackson company will do this of its own accord.

"The city cannot dictate what the Jackson company shall do or not do in regard to anything but the tunnel itself," he said. "Otherwise the city will be made responsible for anything that might happen there. The contracting company now is responsible."

RUDOWITZ FREE MAN AGAIN.

Russian Refugee Is Released from Jail on Order Received from Secretary of State Root.

By order of Secretary of State Root, Christian Rudowitz, charged by the Russian government with murder and other crimes, was released yesterday from jail, in which he had been imprisoned for two months.

Rudowitz was turned over to Deputy Marshal Griffith by Jailer Davies. Mrs. Anna Silles, who was the interpreter for the defense in the trial of the case before Commissioner Foote, was at the jail waiting for Rudowitz.

"Well," said Griffith to Rudowitz, "your troubles are over, Chris. You can come with me now and then you are at liberty."

After bidding Davies good-by, Rudowitz left the jail with Griffith and Mrs. Silles.

Women of the New England Colony Appear in Costumes of Long Ago.

Amy Moll Mark

[From a photograph taken for THE TRIBUNE.]

Grandmother's dresses and grandmother's little side curls and dainty shawls and poke bonnets were much in evidence yesterday at the meeting of the New England colony at the residence of Mrs. Ezra Twitchell Shedd, 521 Forty-sixth street. All the guests were dressed in the costumes of the colonial period. Mrs. Frank B. Alt, president of the association, led in the program. Those present were Mrs. Charles H. Stoddard, Mrs. Robert Cummings, Mrs. Frederick M. Steele, Mrs. H. Emery, Mrs. Will King, Mrs. N. R. Stone, Mrs. Frederick C. Dow, Mrs. Frank McMullen, Mrs. Noble C. Shumway, Mrs. Thomas Hull, Mrs. Frank Washburn, Mrs. S. H. Bracey, Mrs. Edward Harvey, Mrs. Amy D. Moll Mark, and Miss Leila Brown.

LOTHARIO LURES LOVE LOANS

Charles E. Nord Obtains Money from Several Chicago Women.

NOW IN KANSAS CITY JAIL.

Hundreds of Tender and Reproachful Letters in His Possession.

Business and romance, love and loans are topics which appear many times in letters from Chicago women to Charles E. Nord, who is in jail in Kansas City, Mo., on charges of fraud.

The letters show that Nord's love making was international. Most of those that fell into the hands of the police are from women in various parts of the United States, Canada, and Sweden. The letters from Sweden are address to Nord as "My loved husband" and are signed "Emma."

Miss Anna Heerhold, who formerly lived at 2488 North Forty-fourth avenue, Chicago, wrote of wedding dresses she was making and of wearing a ring. But later letters contained requests to "please straighten up the check matter, as the bank said it must be paid, and father won't give me money to pay it. The check was returned from Buffalo."

Miss Heerhold formerly was a nurse in Ravenswood hospital. She now lives with her father on a farm near Butternut, Wis.

Miss Sophia Heerhold, living in Irving Park, said she had lost complete track of her sister Anna, who, she admitted, knew a man by the name of Nord.

"I do not think she ever gave any of her friends money," she said. "I never met Mr. Nord."

Devoted Ida Threatens Suit.

One letter written by Mrs. Ida M. Stern, 5519 Madison avenue, Chicago, began:

"My Own Dearie: I was so sorry that my brokers told me that money was so hard to get they could not accommodate me with $2,000 you asked me for. How would it be for you to give me $2,000 in mining stock and I will send that to them and get the cash immediately? We could live on $100 a month of mine until you get on your feet."

The letter was written on scented stationery and signed "Your devoted Ida."

Later she sent a typewritten letter in which she said:

"You will please send the $10 at once or I will be obliged to enter suit. I was, indeed, cautious not to allow my indorsement to appear on a larger sum. Respectfully yours.

"I. M. STERN."

Mrs. Stern could not be found at the Madison avenue address.

Mary Berry's Confidence Jarred.

Mary L. Berry of Savanna, Ill., appeared by her letters to be deeply in love with Nord. Incidentally the account sent to Nord by her bank shows that she is $1,000 short on account of loans to him. In one letter she said:

"We will be so happy together when we are married, but Charles, if you expect to keep my confidence, you must square yourself in regard to that check and send me a draft for $25."

In a later letter she said:

"I just received notice from the First National bank saying the note for $1,000, due April 13, must be paid. I know you'll not disappoint me, dear."

Nord, who was formerly a real estate dealer, was placed in jail on a charge of passing a worthless check. He was arrested in Omaha on a warrant sworn out by a grocer of that place, and upon his return to Kansas City the police seized his trunk and in it found several hundred letters from all over the country.

He admits that he once lived in Chicago, and he said he met most of his women correspondents here. He declared he is innocent of any wrong.

ACCUSED OF EMBEZZLEMENT.

Thomas E. Bourke Says Arrest Is Result of Plot to Force Him from Weekly Publication.

Thomas E. Bourke, vice president and secretary of the Civil Service News company, 160 Washington street, was arrested last night on a warrant charging embezzlement. The warrant was taken out by Philip M. Powers, an employe of the Civil Service News, a weekly publication. The specific charge is that Bourke failed to turn over $12 belonging to the company. Bourke alleges that his arrest is the result of a plot to force him out of the paper.

TIMBER MAGNATE'S LIFE ENDS

Complication of Diseases Cause Death of Thomas R. Lyon.

OWNER OF GREAT FORESTS.

Former President of the Commercial Loan and Trust Company.

Thomas R. Lyon died yesterday at his residence, 72 Astor street. Death was due to a complication of diseases. He had traveled considerably in the last two years in hope of regaining health and strength.

Mr. Lyon was a large holder of timber lands in Louisiana, Mississippi, Arkansas, and Minnesota and formerly was one of the largest timber land owners in Michigan. In financial circles it is estimated that his wealth amounted to from $5,000,000 to $6,000,000.

Active in Business Affairs.

He was born in Conneaut, O., May 31, 1854. He went to Ludington, Mich., in 1875 and became a clerk in the office of his brother-in-law, Eber B. Ward, a lumber merchant. In 1878 he organized the firm of Thomas R. Lyon, agent, which did an extensive business in lumber.

In 1891 he organized the Chicago firm of Lyon, Gary & Co. and the following year he moved to Chicago. Later he organized the Lyon Cypress Lumber company of Louisiana, of which he was president up to the time of his death.

Uncle of Princess Chimay.

In 1896 he became president of the Commercial Loan and Trust company, which institution was sold to the Royal Trust company in 1898. The firm of Lyon, Gary & Co. was incorporated a year ago, and Mr. Lyon's only son, John K. Lyon, was elected president.

Mr. Lyon was the guardian of the Princess Chimay, whose mother was his sister. A widow, one son, and three daughters are living. The daughters are Mrs. John W. Gary, Mrs. Calvin Fentress, and Miss Harriett Lyon, all of Chicago.

Funeral services will be held at the residence tomorrow at 2 p. m. Interment will be private.

PAYS $50,000 TO SATISFY CLAIMS OF BREWING COMPANY

Former Secretary of Firm, Who Fled with Funds, Arranges One Charge Against Him.

Theodore C. Tiedebohl, former secretary of the Conrad Seipp Brewing company, was ordered by Judge Gibbons yesterday to pay $50,000 to the brewing company as settlement of the claims the company had against him. The judgment was satisfied.

It was the result of a compromise made by Attorneys Gerard Winston and E. W. Everett for the brewing company and Attorneys John R. Philip and W. S. Johnson for the defendant.

It is charged that the company lost $70,000 through Tiedebohl's defalcations. He entered the employ of the firm many years ago as an office boy and worked up gradually through many positions of trust to be secretary of the concern. He became involved in financial trouble and disappeared last November, taking with him a large sum of money. He was arrested in Denver.

Tiedebohl now is awaiting trial on the charge of misappropriating the funds of the brewing company.

KEMP VERDICT IS READY.

Rector Accused by Choir Boys Is Notified to Be Present in Court Today.

Friends of the Rev. Robert Morris Kemp, former rector of St. Chrysostom's Episcopal church, accused by choir boys, are hopeful that he will be acquitted by a decision to be handed down by Municipal Judge Blake this morning. It was while sitting as an examining magistrate that Judge Blake heard the testimony of the choir boys.

Charles Furthmann, secretary to State's Attorney John E. W. Wayman, was notified during the day to notify the Rev. Mr. Kemp and his counsel to be in court when the decision is given.

Judge Blake was ill when he left his office late yesterday, but said he would attend to his court duties today.

OUTLINES CITY AS IT WILL BE.

President of Real Estate Board Tells of Chicago Twenty-five Years Hence.

EX-GOV. FOLK ALSO TALKS

Asserts at Banquet That Aggressive Leaders Are Badly Needed in Big Cities.

Chicago of the next quarter of a century—a city with all the obstacles which now stand in the way of its progress eliminated and all its fondest dreams of prosperity realized—was pictured last evening to hard headed business men as a certainty, a tangible reality.

It was at the annual banquet of the Chicago real estate board at the Congress hotel that President A. H. Wetten told of the obstacles which have been swept away in the quarter century just closed and made a detailed statement of the needs and possibilities of the future.

In his assertions Mr. Wetten was backed up by no less a person than former Gov. Joseph W. Folk of Missouri. The Missouri reformer told what had been accomplished in his own state and of the reforms which generally are taking place throughout the country. Because of this change in the public mind, he said, much will be accomplished in Chicago.

To round out the many promises of good in the near future, Prof. George E. Vincent of the University of Chicago, defined the "public mind" in a favorable manner. While Prof. Vincent waxed facetious over his subject, he asserted that this publicly owned piece of property had improved in value in recent years.

What Is Needed.

Here is the way Mr. Wetten classified Chicago's needs, which he expects to be fulfilled within the coming twenty-five years:

A proper harbor should be provided to accommodate the lake, freight, and passenger business. The Chicago river should be sufficiently improved to provide better facilities for the large shipping interests located upon it.

A new charter should be provided. As to questions of taxation, the local board has been in favor of the consolidation of the various local governments and authorities having jurisdiction within the city, said the president. Such consolidation would greatly reduce the cost of administration of municipal affairs.

A subway should be constructed. It is absolutely essential in order to relieve congestion during the rush hours in the downtown district.

Deep Water Project.

The deep water project, from the lake to the gulf, should be carried through with all possible speed. When this is completed it will open up new possibilities of which Chicago never has dreamed.

The city should continue to pay much attention to beautifying, cleaning, and making itself a more healthful place to live.

The extension of Chicago's boulevard link system along conservative lines should be encouraged. Such improvements should be made looking to the requirements of the future.

"Chicago now is being improved along the lines mentioned, and, as a consequence, the near future will see a large enhancement in the real estate values," said Mr. Wetten. "Each step taken adds much to Chicago's greatness, and, generally speaking, land values increase in the same ratio as the city's prosperity increases. Therefore, it behooves us to keep alive to all of the city's necessities."

Gov. Folk's Address.

Former Gov. Folk told Gen. Bennett H. Young, a confederate veteran who addressed the organization, that he considered the battles for reform now being waged as of as great importance as the ones in which the soldier had risked his life.

"There never was a time when the country needed big men as it does today," said Mr. Folk. "There is so much aggressive rottenness and so little aggressive reform in our great cities that real leaders are needed. The trouble is that the good people do not move. They delegate their ruling power to the bosses.

"These bosses, unfortunately, are mighty strong mentalities and mighty weak morally. Bad government is the result. They are the connecting links between the criminally rich and the criminally poor. He rules because the people won't.

Cites Case of Missouri.

"The trouble in Missouri and right here in Chicago is that the advocates of special interests confuse the issue. When it is a straight issue between right and wrong there never is any question as to how the people will vote.

"When I became governor of Missouri I found a law against gambling on the books. It was not being enforced. I enforced that law, however, and with such effect that there is not a public man in the state who has the temerity to stand forth and say that it should become a dead letter once more.

"Revolutions do not go backward. Once these laws are enforced they continue to be enforced. Lobbyists who once went forth and did practically as they pleased in the Missouri capital now are compelled to register, tell what their business is, how much they expect to spend in transacting that business, and how long they will be transacting it there.

"Under such conditions the old time lobbyists cannot ply their trade any more than a bat would fly forth in the broad light of day."

OPEN CHALLENGE TO DEBATE ON WOMAN SUFFRAGE ISSUED.

Advocate of Equal Voting Privileges Attacks the Theories of Caroline F. Corbin in a Letter.

The theories of Caroline F. Corbin, who holds that woman's political enfranchisement would mean race suicide, divorce, and anarchy, were attacked yesterday by Minona S. Fitts-Jones in an open letter.

Minona S. Fitts-Jones is chairman of the suffrage committee of the Public Policy league of Illinois. Caroline F. Corbin is president of the Illinois Association Opposed to the Further Extension of Suffrage to Women.

In her letter President Fitts-Jones invites President Corbin to meet her in open debate on the question in dispute. The date and place of the debate is left to the convenience of President Corbin, providing it is held some evening next month under the auspices of the Public Policy league of Illinois.

LA SALLE AVENUE MEN AROUSED

Property Owners Oppose Repaving Ordinance Because They Want the Thoroughfare Made Boulevard.

Decision to ask the local board of improvements to work for a delay in the council hearing of an ordinance requesting the repaving of La Salle avenue was made last night at a meeting of the property owners, which was held in the Swedish club rooms, La Salle avenue and Goethe street.

Several speakers declared that the repaving of the thoroughfare at a time when the matter of boulevarding the avenue is pending would be an unwise expenditure of money. Among those who spoke in favor of the boulevard plan were Judge Theodore Brentano, James A. Donegan, Robert E. Burke, Otto C. Schneider, and J. E. Van Natta.

City Engineer John Ericson opposed the boulevard plan, saying the city, at some future time, would need La Salle avenue as a traffic outlet from the congested downtown district.

Piles Cured in 6 to 14 Days.
PAZO OINTMENT is guaranteed to cure any case of Itching, Blind, Bleeding, or Protruding Piles in 6 to 14 days or money refunded. 50c.

ON STRIKE; KNOW NOT WHY

Workers on New Northwestern Depot Are Much Puzzled.

SEEK RELIEF FROM ORDER.

Court Proceedings May Throw Light Upon the Mysterious Tieup.

The shadow of mystery surrounding the strike of building trades laborers, structural ironworkers, and other craftsmen on the new Northwestern railroad station yesterday became thicker and darker. More than 600 strikers are asking each other why they are on strike.

Not one of the men could give a satisfactory explanation of why they had been compelled to throw down their tools and quit work. The question the men asked themselves during the day was, "Why are we on strike and what is the trouble?"

Martin B. ("Skinny") Madden can answer the question.

It is probable, however, that the mystery will be cleared up within a short time if the plans of the members of the building contractors' council are carried out. An investigation was started during the day with a view to asking relief from "intolerable bossism" through the federal courts.

May Ask Injunction.

Several contractors today will urge the officials of the railroad company to ask the federal court either for an injunction against "Skinny" Madden and other officers of the Associated Building Trades or for an indictment on a charge of criminal conspiracy to injure the business of the road.

The strike is supposed to have been called against the Northwestern railroad, though no grievance of any sort has been presented to the officials of the road.

Investigation made by the contractors disclosed that relief may be had from the federal courts by reason of the fact that the railroad company is a common carrier engaged in interstate commerce.

Officials of the railroad company admitted that the line of action suggested by the contractors looked feasible and probably was the only way in which those responsible for the strike could be brought to time.

Committee to Settle.

What increased the mystery during the day was that "Skinny" Madden appointed a committee to "settle the strike."

The members of this committee are M. J. Doyle of the electricians' union, William Gunther of the gas fitters' union, and Thomas J. Kearney of the plumbers' union. The curious part of this arrangement is that not a single member of any of the unions represented by the business agents on the committee is on strike, or is in any way connected with the railroad station strike.

Neither does any of the members of the "committee" know what there is to be settled. "Skinny" told them they are members of the committee, that's all they know.

Word has been passed around among the strikers that "conferences" are held daily between the officials of the George A. Fuller company, the Northwestern railroad, and the George W. Jackson company, though where the supposed meetings are held is as much of a mystery to the workmen as the strike itself.

"I'd like to know why I am on a strike and what the trouble is about," said one of the strikers. "I have talked with lots of the men and they aren't any wiser than I am.

"The railroad company is paying union wages and so are the Fuller people, and I can't for the life of me see why we aren't allowed to work. The weather now is good and the men are anxious to make as much as possible before the snow and cold set in."

IS YOUR FISH ANY CHEAPER? IT SHOULD BE, AS IT COSTS LESS

Booth & Co. Advertise They Have Cut Price to Dealers, and Customers Should Reap Benefit.

Determined to force retail dealers to give the public the benefit of recent big reductions in the price of fish, A. Booth & Co. yesterday inserted a display advertisement in THE TRIBUNE, calling the attention of consumers to the situation.

The spectacle now is presented of the so-called "fish trust" fighting to secure low prices for the public against the retail dealers. Through advertisement A. Booth announced a great slaughter in prices of trout and whitefish, making it possible for housewives everywhere, even though buying but one fish, to secure the benefit of this cut.

This action was taken by the fish concern because it was discovered that, although they had lowered the price to the retailers, the retailers had not lowered the price to the consumer. It was shown that the price a pound on trout and whitefish had been reduced from 10 to 7 cents to the retailers.

Notwithstanding this the retailers during the day continued to secure their old prices, ranging from 17 to 22 cents, a profit of from 200 to more than 300 per cent.

"We have been called a trust, and some people have given that as a reason for saying that prices are high," said W. M. Payne, assistant manager of the company, in the evening. "As a matter of fact, however, this is absolutely untrue. We lower our prices and the retailer continues to charge sums away out of any proportion to the cost to him.

"It has been declared that we have considerable cold storage stock on hand now, also. This is absolutely untrue. All of the stock now being sold is new and fresh."

The announcement of the Booth company was received with considerable doubt by other Chicago fish dealers, they insinuating that efforts were being made to clean up cold storage products.

FLEE FOLLOWING ACCIDENT, THEN INJURE MAN IN FLIGHT.

Two Arrested at Evanston for Criminal Carelessness After Aged Postoffice Clerk Is Seriously Hurt.

Dewitt Haight, for 40 years a clerk in the Chicago postoffice, was seriously injured last night when struck by a horse attached to a buggy at West Railroad avenue and Harrison street, Evanston. A moment before, it is charged, the two men in the buggy had run over an unidentified woman and had lashed their animal in an attempt to escape, fearing that the woman had been injured.

The men are Carl Till, 89 Racine avenue, Evanston, and Otto Adler, 121 Seminary avenue, Evanston. Both were arrested on a charge of criminal carelessness.

Haight, who lives at 2027 Harrison street, Evanston, suffered a fractured leg, bruises on his arm and side, and probably internal injuries. He is 70 years old and on account of his advanced age fears are entertained for his recovery.

OPPOSES LEEK AS MINISTER.

Woman Member of Western Avenue Church Protests Against His Reinstatement as Pastor of Congregation.

Strong protest is made against reinstatement of the Rev. John D. Leek as pastor of Western Avenue M. E. church by Mrs. J. E. Perego, a member of the church, who lives at 835 West Adams street.

Mrs. Perego's indignation was aroused at the church's Wednesday evening prayer meeting when the leader, Mr. Dammarel, said: "We love and worship our pastor." She at once declared she did not worship any man.

"I do not believe a man should be allowed in the pulpit who is proved to have lived an immoral life," she said yesterday. "Dr. Leek deceived his congregation, his wife and children, and the holiness band of which he was chief. He should not be reinstated."

BOOTH CREDITORS TO DROP ONE SUIT.

Contingent of Them Asks Judge Landis to Dismiss Bankruptcy Petition.

RULING DUE TOMORROW.

In Meantime Other Litigation Is Not Affected by New Move, It Is Announced.

A part of the litigation involving A. Booth & Co., the "fish trust," may be ended tomorrow morning by Judge Landis in the United States District court. A motion was made yesterday afternoon by creditors who filed in that court some months ago an involuntary bankruptcy petition that this be dismissed.

The proceedings in the Circuit court, however, including the inquiry that has been in progress before Master in Chancery Booth, will not be affected thereby, according to the attorneys.

The action of the creditors in this instance is believed to have been taken because they have become satisfied with the efforts that are being made to reorganize the firm. These creditors some months ago filed an involuntary petition in bankruptcy in the District court, but this action was never followed up.

Preceding this, a petition in bankruptcy inquiry was filed in the federal Circuit court, and an inquiry based on this has been in progress for some time before Master Booth.

Defrees, Buckingham, Ritter, and Campbell are the attorneys for the creditors who asked that their petition be dismissed.

Their Statements Disagree.

The motion was filed by Attorney Defrees. "The motion was made with the consent in court of the various creditors' committees," he said. "The bankruptcy petition was filed several months ago, but it has been dragging along, with nothing definite done. It seemed to be the opinion of nearly four-fifths of the petitioning creditors that the proceedings should be dropped and the proceedings in equity be allowed to take their course. For these reasons the motion was made and will come up for hearing on Saturday morning."

Ernest A. Hamill, chairman of the bankers' creditors' committee, said in the evening he knew nothing of the motion.

"I know of no such motion to dismiss the bankruptcy proceedings, and I know that the bankers' creditors' committee has had nothing to do with it."

Henry S. Robbins of the stockholders' committee declared he had learned of the move in a roundabout way, but knew nothing definite about it.

Huge Deals in a Little Book.

Meanwhile, the investigation into the final disposition of money paid by the company to the firm of Thornton & Chancellor, attorneys for the concern during the period it was endeavoring to buy up all of its important competitors, continues.

As a witness before Master Booth yesterday afternoon, Attorney Justus Chancellor testified the details of the purchase of companies costing upwards of $5,000,000 were held in a small memorandum book. The book, he added, was not in his possession and he wasn't quite sure just where it was. He said he believed that it was in the trunk of printed matter now in one of the Booth warehouses in Chicago.

During the entire hearing the remarks of the witness were punctuated by sharp retorts, sarcastic and personal, which passed between Chancellor, Attorney Newman, and Attorney Walter Fisher, who represents Thornton & Chancellor.

"In your statement, Mr. Chancellor, you told us at great length that there was an enormous amount of time used and herculean results accomplished by certain Cuban litigation," said Attorney Newman, sarcastically, at one point. "Now, I would just like to know——"

But Attorney Fisher objected and the master in chancery decided the question wasn't exactly necessary.

"Well, tell us as nearly as you can what you got for that work," said Mr. Newman.

"I should say less than $5,000," was the reply.

No Papers for the $10,000.

Then the lawyer questioned Chancellor about another item of $10,000 which had been paid by the fish concern to him in June, 1901. He wanted to know where the papers that led up to this settlement were to be found.

"I have no recollection of any bills or papers touching upon that matter," said Mr. Chancellor.

"Were there any?"

"Don't remember," said the witness.

"Look in your cash book," he was told.

This was done, but failed to reveal any further details of the transaction. Then Chancellor lost patience and complained of the methods of creditors' lawyers. There was further discussion of a personal nature and the hearing adjourned until this afternoon.

SENDS GIRLS 'HAPPY GO LUCKY'

South Chicago Mother Puts Bewildered Children on Train, but Passenger Brings Them Back.

Trusting to luck a South Chicago mother, whose name is said to be Mrs. Amelia Meadows, placed her two little daughters aboard a Pennsylvania train. It is believed she wanted them placed off the train at Valparaiso, Ind. The children, who apparently were 8 and 10 years old, became bewildered, and a traveling man left the train with them and took the girls back to their mother in South Chicago.

Taste Is Sure Stomach Guide

A Barometer Which Never Fails, Though Seldom Believed.

"Taste is the direct guide to the stomach; and the taste buds are connected by the nerves with the stomach itself, so that they represent its health or disorder. If the stomach or its juices are out of tone, the blood is fermented by a change in the alkaline or acid condition, and these reach the mouth, both directly and indirectly.

"The taste buds are in the tongue, and are mounted by hairlike projections called papillae; they cover the surface of the tongue."

"When you taste these buds rise up and absorb the liquid; inform the nerves; the nerves tell the stomach, and the food is acceptable or not, just as the stomach feels."

The above remarks on taste comes from an eminent authority and simply explains why when one smells cooking or sees food one thinks he can eat, but when he tastes he learns the stomach is out of business.

To the person who cannot taste aright, who relishes no food and simply forces himself to eat, Stuart's Dyspepsia Tablets hold the secret of enjoyable eating, perfect digestion and renewed general health.

Most men wait until their stomachs are completely sickened before they think seriously of assisting nature.

When your taste for food is lost it is a certain sign the stomach needs attention. Stuart's Dyspepsia Tablets cure such stomachs. They restore sweetness of breath, renew gastric juices, enrich the blood and give the stomach the strength and rest necessary to general duty.

Forty thousand physicians use Stuart's Dyspepsia Tablets and every druggist carries them in stock; price 50c per box. Send us your name and address and we will send you a trial package free by mail. Address F. A. Stuart Co., 150 Stuart Bldg., Marshall, Mich.

Catalogue Ready
Vaughan's Seeds 84 & 86 Randolph Street Chicago

I never turn a man down because he is 45—come and trade with one of my gray haired salesmen.—TOM

This is 100% Tom's
Meet me face to face
Jackson & Clark

How is your boot ache?

Did you ever try a pair of these shoes made by the HAMILTON BROWN SHOE CO.? You ought to see this lot I am selling at 2.35; if you see them I will see 2.35 of your money.

Friday and Saturday to get you into my shoes dept. I will sell 2 cases only and only 6 pairs to one man 10 cts. fast black fine seamless sox at 5 cts.

I also sell in my shoe dept. guaranteed "Holeproof" socks. I believe in selling well known branded goods like shoes made by Hamilton Brown Shoe Co.

No reason why you cannot buy that suit or overcoat of me. Did I ever wrong you?

MURRAY
Jackson cor. Clark

Tom
OPEN SATURDAY TILL 10.
I take pay checks as cash.

Books more or less Injured

mostly by water, some by a spot on the cover, some by a run of color on cover or edge, and some by store handling, including accidents.

Popular books, such as people are reading nowadays—why should we have any other?

Prices that fit the occasion. An injured book must be sold for half of what you value it at. Queer merchandise, books!

And yet we like to sell books; for you like to buy them as we sell everything.

CARSON PIRIE SCOTT AND COMPANY

Wabash-Avenue Bookroom

OFFICE OF
BOARD OF ELECTION COMMISSIONERS
OF THE
CITY OF CHICAGO
160 Adams Street.

Sealed bids are invited by the Board of Election Commissioners of the City of Chicago, Illinois, for the proposed purchase of voting machines to the amount of one hundred thousand dollars ($100,000), said bids to be in accordance with and subject to specifications issued by said Board, dated January 15, 1909.

Specifications and information relating to said proposed purchase of voting machines may be had upon application at the office of the Board of Election Commissioners of the City of Chicago.

Said bids are required to be filed at or before two o'clock P. M. September 15, 1909.

The said Board of Election Commissioners reserves the right to reject any or all bids.

JOHN C. CANNON,
THOMAS F. JUDGE,
ABEL A. BACH,
BOARD OF ELECTION COMMISSIONERS OF THE CITY OF CHICAGO, ILLINOIS.

Chicago, January 21, 1909.

ADVERTISE IN THIS TRIBUNE

KEIRAN TELLS OF FINANCIAL DREAM

Scheme to Put Through Trust Company Merger Fails for Lack of Cash.

CARUSO'S VISITOR GONE.

Much Mystery in Arrival, Mission, and Early Departure of Woman.

NEW YORK BUREAU CHICAGO TRIBUNE, New York, Jan. 28.

Patrick J. Keiran, former president of the Fidelity Funding company, appeared voluntarily before United States Commissioner Thomas this morning and told of his present assets. Mr. Keiran and his attorney promised Keiran's private books would be produced next Wednesday, to which date the hearing was adjourned.

Keiran Tells of His Assets.

The most interesting development of the day was with relation to the scheme of Keiran and his friends to get control of the Windsor Trust company and later merge it with the Empire Trust company and United States Mortgage and Trust company. The purpose of the intended merger, Mr. Keiran testified, was the financing of the Fidelity Funding company. The scheme fell through because of lack of cash.

Keiran said the Windsor Trust company now held collateral for several hundred thousand dollars more than the amount of the trust company's loans to the Fidelity Funding company, and he personally claimed an interest in that excess collateral. In justification of this claim Keiran explained that in company with two Chicago men he had instituted a scheme to purchase control of the trust company. George H. Cumming, he said, offered $50,000 cash to be admitted into the deal, but Keiran refused this offer. Also he testified to one of $100,000 cash made by Leroy W. Baldwin, president of the Empire Trust company. Keiran said he asked Mr. Baldwin instead for credit for the funding company to the extent of $2,500,000 and that Mr. Baldwin finally offered credit up to $1,500,000, with an extension to $2,000,000 if possible. The Windsor Trust company refuses to give up this collateral, he said, among which are 500 shares of stock of the Security Life Insurance company and a note for $200,000 made by St. Mary's academy of Nauvoo, Ill.

Sig. Enrico Caruso did not hand the dark, plump Guila Giachetti out of her cab at the French line pier this morning. When La Lorraine sailed away with the woman Sig. Caruso was traveling toward Philadelphia.

Caruso's Mysterious Visitor Departs.

Her departure was arranged by a board of strategy, which operated from three bases—the Metropolitan opera house, the Hotel Knickerbocker, and the Hotel Navarre.

Mme. Giachetti was decidedly averse to explaining why, after coming here on Monday, interviewing Caruso and generally stirring up commotion, she sailed on Thursday. She came, she said, to ask Caruso why she wasn't permitted to have a hand in the upbringing of their three children, who are now in London. Caruso had satisfied her claims in part. Was she, Mme. Caruso? That was nobody's business. She had her rights and she would see to it these rights were recognized.

It was learned today that Dr. William T. Bull, the noted surgeon, is suffering from cancer—the second, not the first time, as generally supposed; that in both instances the disease yielded to thyroid antitoxin prepared by scientists at the Cornell university laboratory. Once the doctors administered so much of the remedy that thyroidism developed, necessitating a temporary cessation of the treatment.

Dr. Bull Gains Under New Cancer Treatment.

Drs. Delafield, Blake, and Potter, who are attending Dr. Bull, and Prof. James Ewing, who, with Dr. S. P. Beebe, has been preparing the thyroid antitoxin, employed every means to keep the treatment secret, because it is yet in the experimental stage. While they know Dr. Bull has not been cured, they hope his remarkable improvement will continue. A few weeks ago he lay at death's door. Now he is so much better he will start for Savannah tomorrow, accompanied by Mrs. Bull and Dr. John B. Walker.

The first step in the reorganization of the United Boxboard Paper company was taken in the New Jersey Court of Chancery today, when Vice Chancellor Howell in Newark signed an order, returnable on Feb. 17, directing the parties in interest to show cause why the offer made by a stockholders' reorganization committee to purchase the assets of the concern should not be accepted by the receivers, Thomas L. Raymond of Newark and Sidney Mitchell of Chicago.

Move to Reorganize Boxboard Company.

The plan of reorganization calls for a new corporation under the New Jersey laws, the United Boxboard company, which will take over the insolvent firm's assets, paying in full all unsecured claims, and turning back to the stockholders all properties of the company intact, leaving the bondholders and holders of underlying mortgages as they were.

In his charge to the jury that has been hearing evidence in the suit of Edward R. Dunham to recover $112,330 from the Hastings Pavement company, Supreme Court Justice Greenbaum today laid down the law that even a private talk with an alderman requesting him to vote for a resolution in favor of a contractor is unlawful "lobbying" and opposed to public policy. Dunham sued for commissions on city paving contracts that he claimed to have obtained for the defendant company.

Private Talk with Alderman Is Lobbying.

Miss Anne Morgan, daughter of J. Pierpont Morgan, has enlisted her services to carry out a crusade against insanitary cigar and cigaret factories in the city, where more than 20,000 girls are employed. Miss Morgan is taking up the work as a member of the women's department of the National Civic federation. Already she has done much to improve the lot of working girls.

Morgan's Daughter in Crusade to Aid Girls.

Huyler's

If you want the Best Cocoa and Chocolate in the World insist on getting Huyler's

BINNS ROUTED BY 'MERMAIDS'

Working C. Q. D. Overtime, He Flees from Water Ballet.

ONLY 50 WANT TO KISS HIM.

Wireless Hero Unheroic in Face of Wholesale Osculation.

New York, Jan. 28.—[Special.]—"Jack" Binns, the wireless operator of the Republic, did show the white feather at the Hippodrome tonight. He fled before an onslaught of "mermaids" who wanted to kiss him.

Binns didn't run fast enough. He put up a heroic fight, but when he did escape into Sixth avenue, bedaubed with rouge and powder, with the chorus girls still pursuing him, even his friends who went to his assistance had difficulty in recognising him.

His appearance at the Hippodrome was entirely unexpected, both by himself and the audience. He dined at the Army and Navy club, opposite the Hippodrome, as the guest of its officers, and about 11 o'clock it was suggested that the party go over to the playhouse and see the water ballet, which is the last act on the program.

Dragged to Stage for Speech.

Just as the act was drawing to a close the spot light was flashed on Binns in the box and Stage Manager Burnside announced in a loud voice:

"Allow me to introduce 'C. Q. D.' Binns."

The audience jumped to its feet and there were loud yells for a speech. Several of Binns' friends dragged him out of the box on to the stage. After the cheering subsided Binns bowed. He said briefly that it was no fault of his that he was there; it was not his fault if he could not escape the press agent. Then he thanked the audience and hastily departed.

One Kisses, 49 Others Follow Suit.

Binns was standing in a group of fifty chorus girls while all this was going on. As soon as the curtain went down every girl made a rush for him. One girl threw her arms around the young man and planted several kisses on his lips. The girl's action was the signal for all the others to imitate her.

Binns was firmly wedged in the group, but by main force he fought his way clear and darted down the first passageway. With loud screams the girls started in pursuit.

FRENCH HONOR FOR BINNS.

PARIS, Jan. 28.—The maritime committee of the chamber of deputies has decided to ask the government to recognise in a special manner the heroism of John R. Binns, the Marconi operator aboard the Republic, who was instrumental in bringing other steamers to the assistance of the Republic and its passengers after it was cut down by the Florida off Nantucket.

CARMACK CASE SLIDES BACK TWO PEGS, WITH ANOTHER DUE

Pair of Jurors Excused for Alleged Drunkenness and Third Is So Ill He May Be Let Off.

Nashville, Tenn., Jan. 28.—With the jury numbering two less than it did five days ago the ninth day of the trial of Col. Duncan D. Cooper, Robin Cooper, and John D. Sharpe, accused of the murder of former Senator E. W. Carmack, ended today with every prospect of a further depletion.

The court excused Jurors Leigh and Jackson, charged with drunkenness and bias today, and intimated that Juror Whitworth would be excused tomorrow. The latter has been ill for several months, and two physicians have signed certificates that if he remains in the box his life may be forfeited.

The state opposed his release, and the court ordered the physicians summoned to testify. They will appear tomorrow. At the same time the new venire of 500 men will appear, and an effort will be made to get from them the balance of the jury.

Following Juror Leigh's release from the box he was arrested on a charge of perjury and released on $1,500 bond to answer before the grand jury.

NEWS PURELY PERSONAL.

ROBLEY D. EVANS, rear admiral, received a great welcome at Toledo, where he lectured on the trip of the Atlantic fleet.

JOHN D. LONG, former secretary of the navy, will retire from the active practice of law.

AMATEUR BINNSES BALKED SHIP HUNT

Location of Republic Delayed Through False Tips Tangled in Air Waves.

REGULATION IS DESIRED,

Admiralty Court Will Fix Blame for Sea Disaster Off Bleak Nantucket.

Boston, Mass., Jan. 28.—[Special.]—"Our wireless was interfered with constantly by amateurs while we were searching for the Republic," said Capt. K. W. Perry of the revenue cutter Gresham.

"We have long felt the necessity for some regulation in the use of the wireless outfits, but the imperative need of such regulation has been demonstrated in the experiences of the last few days. We were given four different locations of the crippled steamship, to all of which we went.

"At last I telegraphed the department at Washington. The reply was delayed twelve hours and the delay was all caused by the sending of private messages and the interference of amateur operators. Our operator began to get the department message, but it was so jumbled that it was impossible to make anything of it."

Admiralty Court to Fix Blame.

New York, Jan. 28.—Just which ship was responsible for the Nantucket collision, in which the White Star liner Republic and the Italian liner Florida figured, and which company shall pay the damages will be decided by the court of admiralty.

Both companies filed suits today. That of the owners of the Republic claimed damages of $2,000,000 and recited in legal form the story of the sea disaster. The blame for the collision was placed on the Florida and the claim made that the last named ship was going ahead at "an immodetate rate of speed" when the crash came.

The owners of the Florida also filed a libel suit and a petition for a limitation of liability against the Florida. The petitioners asked that their liability, in case the suits are decided against them, be placed at $224,000, the damage value of the Florida.

Later the Florida's owners applied for and obtained an order from Judge Adams in the United States Circuit court staying all suits for damages against the steamship Florida on the ground that their petition for limitation of liability had been filed ahead of the $2,000,000 libel suit of the Oceanic Steamship Navigation company.

In their suit proper the Florida owners allege that the collision was due to the neglect of the Republic's officers.

Wireless Tower at Washington.

Washington, D. C., Jan. 28.—Following the achievements of the wireless telegraph in the recent collision between the steamers Republic and Florida the navy department today opened bids for locating a wireless tower at Washington for communicating with ships at sea to the distance of 3,000 miles.

OBITUARY.

JOSEPH FRANK RUMSEY, 61 years old, a member of the Chicago board of trade, died suddenly at his home in Lake Forest yesterday. On Jan. 12 he underwent an operation at St. Luke's hospital. He came to Chicago in 1866 and was graduated from the University of Chicago in 1869. In 1881 he entered the firm of Rumsey & Chandler and continued as the head of that firm until 1899. He is survived by three sons, Richard D., Joseph Frank, and Morris Jones Rumsey. Mr. Rumsey was an active member of the Union League and Onwentsia clubs.

DR. JAMES J. WOLFE, 95 Ladin street, a member of the faculty of the Frances Willard hospital, died at that hospital yesterday. He was operated on a week ago and was thought to be improving, but his condition suddenly changed. Dr. Wolfe, who was 48 years old, left a widow, daughter, and mother. The funeral will be held tomorrow from St. Paul's M. E. church. Burial will be at Palmer, Ill.

ALGERNON FARR, aged 80 years, president of the Illinois National bank of Springfield, Ill., is dead after a brief illness.

LATE HOURS IN DIVORCE PLEA

Witness Says Mrs. Atherton Never Appeared Before Midnight.

STIRLING HEARING GOES ON.

Captain Says He Told Brother to Thrash Northland.

[BY CABLE TO THE CHICAGO TRIBUNE.]

EDINBURGH, Jan. 28.—The hearing of Capt. Stirling's petition for divorce was resumed today. Mrs. Atherton received the usual hostile greeting from the crowd outside the court on her arrival, but was as unperturbed as usual.

The first witness was the night porter at the Cadogan hotel. It had been said he had gone to sea, but the city clerk stated, after reading the evidence of the manager of the hotel, that the porter had decided to offer his services.

Mrs. Stirling had testified that Mrs. Atherton often arrived at the hotel as late as 1:30 or 2 a. m., accompanied by gentlemen. The night porter testified he never remembered Mrs. Atherton arriving earlier than midnight. He identified Capt. Stirling as the man who used to take the elevator to the entrance of Mrs. Atherton's suite. Witness had no instructions from the management of the hotel to report whether the women stopping at the hotel received men.

Capt. Stirling testified he had instructed his brother, when they were sitting up all night watching Northland's room, to thrash Northland within an inch of his life. He said he had seen Northland enter Mrs. Stirling's room when he (Stirling) was not present. He admitted he had detectives watching his wife while she was in America and after her return to England.

REBUFF FOR U. S. AT CARACAS.

Gomes Obdurate Against Arbitration of Asphalt Claims as Proposed by Envoy Buchanan.

CARACAS, Venezuela, Jan. 28.—Negotiations between W. I. Buchanan, special envoy of the United States, and the Venezuelan government, looking to a settlement of the outstanding difficulties between the two countries have come to a deadlock on certain points in the draft of the first protocol.

It is feared the negotiations will be completely discontinued unless the United States modifies its contention that the claims of the New York and Bermudez Asphalt company and the Orinoco corporation be submitted to arbitration.

This contention President Gomes considers unjust and out of place, because Mr. Buchanan will not agree to submit to arbitration as preliminary points the questions of the validity of the judgments of the Venezuelan courts, the awards of the mixed commissions, or the complicity of the New York and Bermudez Asphalt company in the Matos revolution.

President Gomes professes to be desirous of reaching a settlement, but at the same time he says he feels that he must protect the honor and dignity of Venesuela.

NO WORRY OVER BABY EMPEROR

Peking Report to London Says Anxiety Concerning Infant Ruler's Health Is Baseless.

[BY CABLE TO THE CHICAGO TRIBUNE.]

LONDON, Jan. 29, 3 a. m.—The Peking correspondent of the Times says it is officially stated that anxiety concerning the infant emperor's health is baseless.

Jibuta Reports Menelik Ill.

JIBUTA, Abyssinia, Jan. 28.—It is reported here that King Menelik is gravely ill, but the rumors of his death cannot be confirmed.

DEATHS.

[For other death notices see page 12.]

M'NALLY—Michael McNally, at his daughter's residence, Miss Mamie Pierson, and Walter McNally, 4331 Prairie-av. Funeral Saturday at 10 a. m. to Holy Angels' church. Burial at Mount Olivet.

WALL—Mary Wall, dearly beloved wife of William Wall, nee Perryman, Jan. 28, mother of Catherine, Laura, Mollie, and William Wall, Mrs. Thomas Carey, Mrs. John D. Doran, and the late Anna Wall. Funeral Sunday, 9 a. m., from her late residence, 3508 Western-av., to St. Agnes' church, carriages to Calvary.

THE good things we're offering in our clearing sales are good things for you; the advantage and the benefit are yours; but not unless you come for them.

YOU can get more value for your money in suits now than you ever got before. Hart Schaffner & Marx wholesale surplus; all sizes and styles. $18 pays for values up to $32; $25 pays for values up to $40 and $45.

SAME in overcoats; a great stock of Hart Schaffner & Marx finest goods; all the late styles and models, new patterns and cloths. $18 for values up to $35; and $25 for values up to $50.

TROUSERS are a most useful extra in your clothes stock; help the old suit look new. $3.50 for $4.50, $5 and $6 values; $5 for $6, $7, $8 values. All sizes and patterns.

BOYS' parents save a good deal by buying boys' clothes now. Overcoats; reefers; and suits in all styles—sailor, Russian, two-piece double-breasted; at $3.50 for $5, $6, $7, $7.50, $8 qualities.

Special bargains in underwear; in gloves; in broken lines of shirts.

The home of Hart Schaffner & Marx clothes *John B. Stetson hats* *Manhattan shirts*

Maurice L. Rothschild

Good clothes for men and boys; and nothing else

Money cheerfully refunded

Southwest corner Jackson and State

Three stores: Chicago Minneapolis St. Paul

Los Angeles Limited

The journey to Southern California on this daily electric lighted train has the charm of congenial travel companions, luxurious surroundings and perfection of service.

Only three days enroute via the Chicago & North Western, Union Pacific and Salt Lake Route.

Leaves Chicago 10:00 o'clock P. M. every day.

THE NORTH WESTERN LINE — UNION PACIFIC — OVERLAND ROUTE — SALT LAKE ROUTE

THE BEST OF EVERYTHING

TICKET OFFICES

212 Clark Street (Tel. Central 720) and 120 Jackson Blvd.

CLEAN KITCHENS

are essential to good meals. You will find *both* on trains of the

Chicago Milwaukee & St. Paul Railway

The SOUTHWEST LIMITED to Kansas City at 6 P. M.

The OVERLAND LIMITED to Omaha and California at 6:05 P. M.

The PIONEER LIMITED to St. Paul and Minneapolis, at 6:30 P. M.

TRAINS LEAVE UNION PASSENGER STATION

Tickets, 95 Adams Street

Quality unquestioned.
In full quart measure bottles.

Tribune readers are competent and intelligent. You can get them to work for you by advertising in The Tribune.

CHEAP RATES

VIA THE ILLINOIS CENTRAL RAILROAD — MISSISSIPPI CENTRAL VALLEY ROUTE

TO

*Atlanta, Ga.	*Montgomery, Ala.
Augusta, Ga.	Mobile, Ala.
Birmingham, Ala.	New Orleans, La.
Brownsville, Tex.	Ormond, Fla.
Daytona, Fla.	Orlando, Fla.
*Columbus, Ga.	Palatka, Fla.
Deland, Fla.	Palm Beach, Fla.
El Paso, Tex.	St Augustine, Fla.
Fitzgerald, Ga.	Savannah, Ga.
Galveston, Tex.	St. Petersburg, Fla.
Houston, Tex.	San Antonio, Tex.
Havana, Cuba.	San Francisco, Cal.
Jacksonville, Fla.	San Diego, Cal.
Leesburg, Fla.	Tampa, Fla.
Los Angeles, Cal.	Titusville, Fla.
Lakeland, Fla.	Tarpon Springs, Fla.
Mexico City, Mex.	Victoria, Tex.
Miami, Fla.	W. Palm Beach, Fla.

*Regular rates apply for these points.

Diverse Routes and Stop-Over Privileges at certain points.

SOLID PULLMAN TRAIN LEAVING CHICAGO DAILY AT 7:00 P. M.

THROUGH DAILY SLEEPING CARS CHICAGO TO JACKSONVILLE, FLA., via BIRMINGHAM, ALA.

THROUGH DAILY ELECTRIC LIGHTED SLEEPING CAR CHICAGO TO HOT SPRINGS, ARK.

THROUGH DAILY SLEEPING CARS CHICAGO TO NEW ORLEANS, LA.

THROUGH TOURIST SLEEPER CHICAGO TO HOUSTON, TEXAS, FIRST AND THIRD TUESDAYS.

THROUGH WEEKLY TOURIST SLEEPERS CHICAGO TO CALIFORNIA.

Illinois Central Ticket Office, 117 Adams Street, Telephone Central 6276. Passenger representative will call and arrange for your transportation and the checking of your baggage to destination. For full particulars regarding rates, etc., communicate with

R. J. CARMICHAEL
District Passenger Agent
117 Adams St., CHICAGO, ILL.

ing in our
ou; the advan-
less you come

Manhattan shirts

schild

Three stores:
Chicago
Minneapolis
St. Paul

ate

mited

nia on
has the
panions,
ffection

Chicago
Pacific

P. M.

HING

SALT LAKE ROUTE

20)

EAP RATES

THE

ILLINOIS CENTRAL
CENTRAL
MISSISSIPPI VALLEY
ROUTE
RAILROAD

TO

ta, Ga.	*Montgomery, Ala.
s, Ga.	Mobile, Ala.
ham, Ala.	New Orleans, La.
ville, Tex.	Ormond, Fla.
n, Fla.	Orlando, Fla.
ines, Ga.	Palatka, Fla.
, Fla.	Palm Beach, Fla.
n, Tex.	St Augustine, Fla.
rold, Ga.	Savannah, Ga.
ton, Tex.	St. Petersburg, Fla.
on, Tex.	San Antonio, Tex.
, Cuba.	San Francisco, Cal.
ville, Fla.	San Diego, Cal.
urg, Fla.	Tampa, Fla.
sboro, Cal.	Titusville, Ga.
ond, Fla.	Tarpon Springs, Fla.
City, Mex.	Victoria, Tex.
, Fla.	W. Palm Beach, Fla.

gular rates apply for these points.
verse Routes and Stop-Over
leges at certain points.

PULLMAN TRAIN LEAVING
CAGO DAILY AT 7:00 P. M.

UGH DAILY SLEEPING CARS
CAGO TO JACKSONVILLE, FLA.,
BIRMINGHAM, ALA.

UGH DAILY ELECTRIC LIGHTED
EPING CAR CHICAGO TO HOT
INGS, ARK.

UGH DAILY SLEEPING CARS
CAGO TO NEW ORLEANS, LA.

UGH TOURIST SLEEPER CHI-
O TO HOUSTON, TEXAS, FIRST
THIRD TUESDAYS.

UGH WEEKLY TOURIST SLEEP-
CHICAGO TO CALIFORNIA.

ets Central Ticket Office, 117 Adams
t. Telephone Central 6270. Passen-
representative will call and arrange for
transportation and the checking of your
ge to destination. For full particulars
ding rates, etc., communicate with

J. CARMICHAEL
District Passenger Agent
Adams St., CHICAGO, ILL.

SAYS SUGAR TRUST WRECKED CONCERN

Failure of Quaker City Institution Laid to American Refineries Company.

TRIED TO PAY BACK LOAN.

"Octopus" Refused, Declares Receiver in Letter to President Asking Co-operation.

Washington, D. C., Jan. 28.—Responding to Senator Culberson's resolution calling upon the attorney general for correspondence relating to the alleged violation of the Sherman law by the so-called "sugar trust grand jury" in connection with the failure of the Real Estate Trust company of Philadelphia, President Roosevelt today sent to the senate a special message and all correspondence relating to the case.

The correspondence includes a large number of letters that passed between George H. Earle Jr., receiver of the Real Estate Trust company of Philadelphia, which failed in 1908, and the president, and between Earle and former Attorney General Moody, and between Earle and Attorney General Bonaparte.

Mr. Earle first wrote President Roosevelt under date of Sept. 21, 1908, calling attention to the failure of the Real Estate Trust company of Philadelphia, and suggested that he may have been misled as to the most potent cause of that calamity by the published explanation that loans to Adolph Segal, a promoter, by President Hipple of the institution were responsible. Mr. Earle told the president this explanation was the truth but not the whole truth.

Says Trust Forced Failures.

In asking executive codperation, Mr. Earle suggested that the president had "a plain duty," and then said:

"I write you because the information before me satisfies me these loans would have been largely if not entirely liquidated but for the criminal conduct of the so-called 'sugar trust.' It is my deliberate conclusion after weighing the evidence that I have collected with the greatest care, that had it not been for a criminal conspiracy of the most odious character, not of Segal's or Hipple's, but of the sugar trust, this institution and Segal himself would have been solvent today."

The letter was a sweeping indictment of the "sugar trust," which Earle declared permeates the financial life of the country. Mr. Earle said that the American Sugar Refineries company had become interested in some of Segal's enterprises, through the construction by Segal of a modern sugar refinery. The trust gained possession of the plant though a loan to Segal to promote other enterprises, and he learned too late that the refinery was not to be operated.

Why Bonaparte Didn't Proceed.

The correspondence showed that President Roosevelt referred the whole subject to former Attorney General Moody, and later it was surrendered to Attorney General Bonaparte, and that both of these officers corresponded at great length with Mr. Earle looking to a prosecution of the sugar trust.

In a printed document marked "confidential" there were a number of letters which were exchanged by Mr. Earle and Attorney General Bonaparte between April 4 and April 15.

The attorney general in his letters had quoted the decision in the case of the United States against E. C. Knight company as his reason for not proceeding against the sugar trust on the facts submitted by Mr. Earle. Commenting on the government's attitude, Mr. Earle wrote:

"You will see from the marshaled facts that your assumption that the sugar trust in this case acquired a 'controlling interest,' as was found in the Knight case, does not exist here at all. It never lawfully acquired any interest in the property or in any stock controlling the property, as in the Knight case. It by fraud merely obtained control over a trustee to prevent his exercising a trust, whose expressed purpose was to prevent the stifling of the competition which it accomplished by its base conspiracy here."

It appeared from the last of the correspondence, a letter from Mr. Earle to the attorney general, dated April 16, 1907, that the joint issue was on the question as to whether the Knight case applied, and Mr. Earle finally concluded with the statement that he would "leave the matter with the people."

Steel Inquiry Letters Given Out.

The department of justice late today made public the documents and correspondence relating to the pending inquiry before the committee on judiciary of the senate with respect to the merger of the Tennessee Coal, Iron and Railway company with the United States Steel corporation.

These papers include a letter, dated Jan. 16, from Senator Clark to the attorney general informing him that the subcommittee having the matter in charge would meet on Jan. 21, "and will be glad to have you appear before it if you desire to do so, and submit any matter which you may see proper to submit."

In acknowledgment of this letter the attorney general wrote on Jan. 20 stating the facts connected with the transaction in question as set forth in the president's message to congress on the subject, and saying the writer advised the president that the transaction standing alone did not constitute a violation of the anti-trust law, and that the president's course in refusing to interfere "was strictly appropriate under the law."

There follows a letter from the commissioner of corporations, dated Jan. 22, informing the attorney general that he had been subpoenaed to appear before the subcommittee of the committee on judiciary of the senate, and to produce "all papers relating to the said corporation and the Tennessee Coal, etc., company"; that having appeared he was directed to produce all papers in his possession relating to either corporation; and that he had obtained a delay in order to secure legal advice as to his duty in the premises.

Publicity Up to President.

The attorney general replied, holding that section 6 of the act to establish the department of commerce and labor, while authorizing the collection by inquisitorial process of information by the commissioner of corporations, provides that only so much of this information as the president may direct shall be made public. He concluded:

"I am, therefore, compelled to advise you that . . . it is not permissible for you to disclose the data and information collected by . . . the bureau of corporations, unless by the special direction of the president."

MORE EVIDENCE AS TO MERGER OF HARRIMAN RAILWAY LINES.

Testimony in Pittsburg Hearing of Government's Suit Seems to Support Contention of Federal Authorities.

Pittsburg, Pa., Jan. 28.—The taking of testimony in the Pittsburg hearing of the government's suit to dissolve the alleged $500,000,000 Harriman railroad merger, was concluded today. The testimony seemed to bear out the government's contention that competition between the Southern Pacific and the Union Pacific is not as keen now as it was prior to 1901.

B. H. Thompson, traffic manager of the Oil Well Supply company, said he could not see any change in the attitude of G. G. Hering, the agent here for the Union Pacific and Southern Pacific since the merger is alleged to have taken place, but he later admitted, when questioned by C. A. Severance for the government, that competition would stimulate business and that Mr. Hering could hardly compete with himself.

Capt. James A. Henderson of the Pittsburg and Cincinnati Packet company testified that until about 1901 his company had a prorate with the oil lines out of Cincinnati, but that since 1901 the railroads had refused to prorate with the river line.

Inaugurated Yesterday as Head of New Independent Government in Cuba.

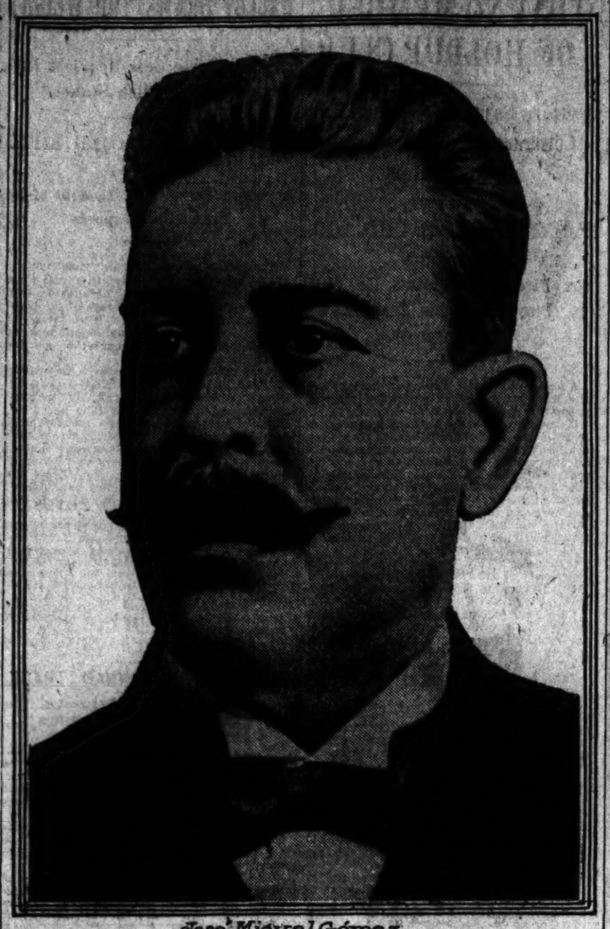

José Miguel Gómez.

CUBA ONCE AGAIN PILOTS OWN SHIP.

(Continued from first page.)

curred by the provisional government must be considered debts of the republic of Cuba and that all contracts made must be executed. An unexpected feature of the proclamation was the declaration that the United States understands the second article of the appendix of the Cuban constitution forbids Cuba to assume any debt in excess of the debt already contracted or authorized by the provisional government and that the United States will not recognize any bond or other evidence of debt which may be issued in violation of this understanding.

War Claims Fully Satisfied.

Further, Mr. Magoon was directed by President Roosevelt to say that it was the final conclusion of the provisional government that all claims of the soldiers of the war of liberation have been fully satisfied and the United States would regard further obligations to pay such indebtedness as invalid.

In concluding Mr. Magoon said he extended on behalf of the president, the government, and the people of the United States the heartiest felicitations and good wishes for the success of the new administration and to the people of Cuba the sincere friendship and good wishes of the United States and the most earnest hope for the stability of the new government, for the blessings of peace, justice, prosperity, well regulated freedom, and enduring friendship between the two nations.

President Gomes replied briefly, saying in regard to taking the oath on the balcony, which was an innovation suggested by Mr. Magoon:

"The special publicity which has been given the taking of this oath gratifies the vehement desire of my own soul, and I assure you thus directly that in the discharge of the duties with which you have honored me I will be inspired with a high spirit of justice and a lively desire to achieve for the good of all. Long live the republic of Cuba! Long live the United States of America!"

Messages from U. S. Chiefs.

Then Capt. Ryan, Magoon's aid, read messages from President Roosevelt, Secretary of War Wright, and President Elect Taft. Mr. Roosevelt said, in part:

"Upon the occasion of this final act I desire to reiterate to you the sincere friendship of the United States and our most earnest hope for the stability and success of your government. Our fondest hope is that you may enjoy the blessings of peace, justice, prosperity, and orderly liberty, and that the friendship which exists between the republic of the United States and the republic of Cuba may continue for all time to come."

Secretary Wright bade the new government godspeed, and Mr. Taft congratulated the incoming administration.

Upon the conclusion of the ceremonies Mr. Magoon hastened from the palace, accompanied by nearly every one who had attended him. He walked through the lines of Cuban soldiers, who saluted him while the crowd cheered. President Gomes walked by his side. As they passed along, flowers were showered upon them by many spectators.

Magoon Given Warm Farewell.

Mr. Magoon took a launch at Muelle la Caballeria and boarded the Maine, the scout cruiser Birmingham having arrived outside the harbor too late to take him aboard. The Birmingham, therefore, was directed to proceed to Mobile, its original destination.

Scores of launches and other small craft surrounded the Maine. On one was a band which played American and Cuban airs.

A tug took on other American officials and a number of visitors to the transport McClellan, which followed the Maine and Mississippi out of the harbor at 1 o'clock.

A salute was fired from Cabanas fortress in honor of Magoon, who stood on the bridge of the Maine and waved his hat to the people in the launches and other boats astern of the battleship and to the great crowd that had gathered on the sea wall at the entrance to the bay, which cheered lustily as the Maine passed.

President Gomez and his party gave the departing officials a warm farewell. Many of the Cubans embraced Magoon.

Launches followed the Maine far out to sea, the gulf being perfectly calm. When President Gomez returned to the palace he received the congratulations of hundreds of callers. Tonight the city was beautifully illuminated and there was a great display of fireworks.

BUSINESS MENTION.

A Domestic Eye Remedy

Compounded by Experienced Physicians. Conforms to Pure Food and Drugs Laws. Wins Friends Wherever Used. Ask Druggists for Murine Eye Remedy. Try Murine in Your Eyes. You Will Like Murine.

JEROME PUSHES LIBEL CASE

Roosevelt's Brother-in-Law as a Witness Against World.

SIGNS AFFIDAVIT IN SUIT.

Representative of Attorney Cromwell Also Gives Deposition.

New York, Jan. 28.—Uncertainty as to what action would be taken on the recent suggestion made by District Attorney Jerome in the government suit against the New York World for libel, that the federal authorities suspend their activities and permit him to proceed in their stead, was in a measure removed today by the signing of an affidavit by Douglas Robinson, brother-in-law of the president.

May Be Complaining Witness.

It is believed that Mr. Robinson's signing of the affidavit means that he has accepted Mr. Jerome's proposition to appear as a complaining witness against the World, and that the grand jury of the county of New York is preparing to take the matter in hand.

Mr. Robinson was closeted with the district attorney for nearly an hour, but neither would discuss the subject of their conference. Mr. Jerome declared, however, that he had received no reply from either Attorney General Bonaparte or United States District Attorney Henry L. Stimson as to what course the government proposed taking in regard to his suggestion that the state proceedings be given the right of way. Until he received assurance that such right of way would be given him he could do nothing, he declared.

Visitor from Cromwell.

Another visitor received by Mr. Jerome was Jonas Whitley, a representative of William Nelson Cromwell, who was one of the early witnesses in Washington. Mr. Whitley left here after signing a deposition before Magistrate Krotel.

Although this deposition was not made public, it is understood to recite the fact that the day before the publication of the article since alleged to have been libelous Mr. Whitley called at the office of the World and notified those in charge of the paper that allegations contained in the article in question were untrue, especially as they referred to Mr. Cromwell, whom he represented. The general assumption is that the deposition was taken with a view to its being read to the county grand jury.

Woman and Baby Victims of Lamp.

Eau Claire, Wis., Jan. 28.—[Special.]—Mrs. Paul Paulson, carrying her baby boy, 2 years old, and a kerosene lamp, tripped on a rug and fell. The lamp exploded and the woman and baby were terribly burned. They probably will die. The husband in trying to extinguish the flames was seriously burned. All are in the hospital.

JOY WORK

AND THE OTHER KIND

Read Below.

Did you ever stand on a prominent corner at an early morning hour and watch the throngs of people on their way to work? Noting the number who were forcing themselves along because it meant their daily bread, and the others cheerfully and eagerly pursuing their way because of love of their work.

It is a fact that one's food has much to do with it. As an example:

If an engine has poor oil, or a boiler is fired with poor coal, a bad result is certain, isn't it?

Treating your stomach right is the keystone that sustains the arch of health's temple and you will find "Grape-Nuts" as a daily food is the most nourishing and beneficial you can use.

We have thousands of testimonials, real genuine little heart throbs, from people who simply tried Grape-Nuts out of curiosity—as a last resort—with the result that prompted the testimonial.

If you have never tried Grape-Nuts it's worth while to give it a fair impartial trial. Remember there are millions eating Grape-Nuts every day—they know, and we know if you will use Grape-Nuts every morning your work is more likely to be joy-work, because you can keep well, and with the brain well nourished work is a joy. Read "The Road to Wellville" in every package —"There's a Reason."

FLAYS MINERS FOR PLAYING POLITICS

Official Threatens to Add Bryanism to "Populism and Socialism."

EQUAL BALLOT FAVORED.

Socialists After Ten Year Struggle Hold Balance of Power in Convention.

Indianapolis, Ind., Jan. 28.—James Mooney of Missouri, a member of the national executive board of the United Mineworkers of America, in a speech today opposing a resolution protesting to congress against a repeal of the tariff on coal criticised the political trend of the convention of the organization.

"The other day," he said, "you committed this convention to populism when you recommended the issue of currency instead of bonds for payment of the expense of deepening waterways. Now you have committed it to socialism by adopting a resolution declaring for public ownership of public utilities. If you protest against the removal of the duty on coal you commit us to Republicanism, and if this happens I shall introduce something that shall commit you to Bryanism."

For Benefit of Northwest Miners.

The tariff resolution was intended as a measure of local protection of miners of the northwest, and several of their representatives spoke for it.

Many other speeches were made against the convention's taking any action in the matter of tariff revision, the reason being given that the organization embraced the interests of many sections of not only the United States but also Canada, and that its international character should forbid its taking part in tariff adjustment that might injure some of its members while it benefited others. The resolution eventually was defeated.

Resolution for Woman Suffrage.

A resolution was adopted advocating woman's suffrage and calling upon congress to pass an amendment to the constitution "to be submitted to the legislatures of the several states for ratification, prohibiting the disfranchisement of United States citizens on account of sex."

Effort to amend a resolution recommending state boards of examination and registration of miners, so that only miners actually working "in the pit" should be eligible as examiners, thus precluding any appointment of mine superintendents or others that might be influenced to the advantage of owners in case of strikes, failed, though President Lewis and John Walker both spoke in favor of such a qualification. Mr. Walker said the definition of a miner advanced by the attorney general of Illinois was "a man that worked at the face of a mine."

Lewis Leads for President.

Though the tellers of the ballots cast for national officers are using six voting machines in tabulating, it is not expected that they can announce the result of the count before Saturday. A statement, said by President Lewis' friends to be authoritative, was given out that the count had proceeded far enough to show that Lewis' majority over his opponent, John Walker, would be from 15,000 to 20,000.

The Walker party is preparing material with a view of contesting the election on charges of irregularity in the polling in some districts last December. Mr. Walker's friends generally acknowledge that on its face, the result of the ballot coming will show a majority for Lewis.

Socialists Hold Balance of Power.

After a ten years' struggle the socialists have obtained the balance of power in the annual national convention. It is estimated that 300 of the 1,400 delegates either are active socialists or have engaged in support of measures of socialistic tendency in the convention.

A resolution for the public ownership of public utilities was adopted by the convention without a dissenting vote. In the past the leaders have been able to prevent the national organization committing itself to socialistic doctrines. John Walker of Illinois, who is running against Lewis for president is a professed socialist.

Mr. Lewis and his supporters, the conservative party, on the eve of factional strife that threatens their régime, seem to have decided that it now would be "bad politics" to antagonize so strong an influence as the socialists now wield.

WRIGHT GUNS FOR HARRIMAN

Panama Railway as Club to Hit Continental Rates.

FEDERAL AID IN PROSPECT.

Mail Subsidy for Rival Pacific Trade if Possible.

Washington, D. C., Jan. 28.—[Special.]—From the unexpected quarter of the war department business institutions of the Pacific coast expect to obtain relief from high rates of transportation on transcontinental lines. With a little stretch of railroad on the isthmus of Panama as its instrument, the government may be able to bring Mr. Harriman to time and force downward transportation charges which were generally placed on a higher scale Jan. 1.

There are also shipping plans on foot whereby the Pacific Mail Steamship company, a weapon with which Mr. Harriman practically controls continental freight, shall knuckle to merchants on the Pacific coast and accede to their demands that freight shall be carried to New York via the isthmus and Tehuantepec as well as on overland railway systems.

The secretary of war has had an important conference with prominent business men of the Pacific coast during the last few days, as a result of which, it appears, plans of a decisive nature are forming to give the westerners the relief they seek, as well as to provide traffic for northbound ships of the government on the Atlantic.

Panama Directors Will Act.

At the annual meeting of the directors of the Panama Railway company, which will be held in New York in a few days, a resolution will be adopted which will maintain to force the present rates of transportation on the railroad across the isthmus. These rates, according to practice in the past, are due for a raise at the present time, the railway system there having been operated in such a manner as to lift or lower its rates according to the actions of transcontinental lines.

The San Francisco delegation has appealed to Secretary Wright to maintain rates as they are at present and not to accede to the situation outlined by Harriman interests, which would demand an increase on average traffic to $9 per ton, whereas ordinary merchandise is now being handled for all comers at $8 a ton.

This, in connection with a line of steamships which the Californians propose to place on route between San Francisco and Panama, it is believed, will rescue them from high transcontinental rates which have been imposed and which cannot be dodged as the system stands at present.

Secretary Wright will ascertain if it is possible for him to go even farther in aiding the Pacific coast people and is having the law investigated whose terms may possibly allow him to recommend that sufficient United States mail contracts be given to the new steamship company to enable it to cope with the Harriman shipping interests.

Wright Favors Mail Subsidy.

It is yet to be ascertained whether this can be done, but it can be stated Secretary Wright favors strongly such course.

The fact that the Pacific Mail Steamship company, an adjunct of the Harriman lines, is deliberately withholding eastbound business from California from the Panama railroad and consequently from government steamships on the Atlantic has aroused the secretary's ire.

With Panama railroad rates remaining as they are Secretary Wright estimates some encouragement will be given independent steamships on the Pacific coast to carry freight to Panama and if there is any way to extend further government aid to any projected steamship line he is anxious to do it.

The committee of Californians which visited Washington is returning home encouraged.

PRINCE SHUNS HOUSE REBELS.

Declines to Join Rule Revisionists, but Compliments Them on Reforms in Progress.

Washington, D. C., Jan. 28.—[Special.]—Representative George W. Prince of Illinois has been invited to join the "insurgents" of the house of representatives, who are bent upon a revision of the rules. Mr. Prince has declined, but in doing so he has taken occasion to compliment the insurgents upon the real work which he says they are already accomplishing. He says that downright reform is apparent in the management of the house, and that it has been brought on through the agitation of the rule revisionists and their apparent sincerity of purpose.

SPECIAL SALE OF OVERCOATS

The broken lots in our overcoat stock—new and most desirable goods of this season's make—have been marked at greatly reduced prices.

In some cases as much as one-third has been clipped off the price. In others from 20 to 25 per cent.

Throughout the stock very desirable bargains are here for the discriminating buyer.

Our fur-lined overcoats are all included at 20 per cent off.

Browning, King & Company

B K & C TRADE MARK

191 & 193 State Street, CHICAGO

The Best Bitter Liqueur

Underberg

The World's Best Bitters

EST. 1846

Removes Indigestion

The one Cordial-Tonic which is as good for the health as it is to the taste. Keen appetite comes with its use, and it removes indigestion. Most grateful when fatigued or run-down. It makes for good temper, contentment and enjoyment of life.

Enjoyable as a Cocktail and Better for You

Over 7,000,000 Bottles Imported to the United States

At all Hotels, Clubs and Restaurants, or by the bottle at Wine Merchants and Grocers. Ask for UNDERBERG. Booklet Free.

Bottled only by H. Underberg Albrecht, Rheinberg, Germany.

LUTTIES BROTHERS, 204 William St., New York, Sole Agents.

Final 2 Days of the Reductions at Cowan's

LAST CHANCES for a year

These last opportunities will, from hour to hour, become *lost opportunities* for those who delay.

"A sale where Buying (instead of selling) is Competitive."

FURNITURE

Both Antique and Modern

Solid mahogany Colonial bookcase, 5 ft. 6 in. long, 4 ft. 10 in. high. This is without doubt the handsomest case of its type on the market. Has three sliding doors with lattice work. The pilasters at each end are perfectly proportioned, with beautifully carved Corinthian caps.

REDUCED FROM $185.00 TO $99.00

Antique French Colonial sofa made of fine old San Domingo mahogany. Date about 1820. The top rail of this fine old piece is beautifully proportioned and finely carved. Has O. G. base rail and unusual carved feet and ends.

REDUCED FROM $200.00 TO $135.00

Antique Colonial consol table, made of beautifully figured Crotch mahogany. Has mirror at base and large drawer; large marble slab top. Measures 10 in. x 42 in.

REDUCED FROM $140.00 TO $72.50

Solid mahogany Colonial bed room set, consists of full size bed, dresser, chiffonier and toilet table. Entire set

REDUCED FROM $375.00 TO $199.00

Circassian walnut Louis XVI. bed room set, consisting of pair of twin beds, dresser, chiffonier, dressing table, bed room table, arm rocker and bed room chair.

REDUCED FROM $1,035.50 TO $735.00

Solid mahogany kidney shaped table desk, has five drawers; size of top 48 in. x 22 in.

REDUCED FROM $87.50 TO $54.50

Wing chair, fine Colonial reproduction, upholstered in striped green denim,

REDUCED FROM $38.00 TO $25.00

Circassian walnut Louis XV. cane seat and back settee

REDUCED FROM $175.00 TO $110.00

Arm chair to match the above, now only $95.00. We call particular attention to these two pieces, owing to the fact that they are unusually beautiful copies of the originals.

Antique Italian walnut Renaissance side chair; seat and back upholstered in red velour.

REDUCED FROM $95.00 TO $68.50

Magnificent Louis XV. table, made of beautiful selected rosewood inlaid with violet and satin woods. Top is made of tooled leather, and the entire piece decorated throughout in ormolu. Exact reproduction of the original now in the Musee de Louvre. Top 36 in. by 72 in.

REDUCED FROM $600.00 TO $395.00

Solid mahogany Colonial davenport, claw feet, upholstered in striped green denim, well proportioned and unusually finely made frame.

REDUCED FROM $115.00 TO $73.50

Solid mahogany pedestal. This unusually fine piece was made in London by hand. The rare details of this pedestal give it uncommon distinction.

REDUCED FROM $85.00 TO $50.00

Antique 17th century Italian walnut side chair, with rush seat. A very desirable small decorative piece for the living room or hall.

REDUCED FROM $37.00 TO $21.00

Satinwood tea table made in England, exact replica of an original Adam model. One of the most antique pieces in our collection of English furniture.

REDUCED FROM $75.00 TO $50.00

Satinwood arm chair, an antique piece, made by one of the best chair makers in England. It is a wonderful copy of an Adams.

REDUCED FROM $90.00 TO $57.50

Louis XVI. escritoire. Beautifully inlaid with satinwood and rosewood with exquisite ormolu mounts, exact reproduction of the original now in the Musee de Louvre.

REDUCED FROM $270.00 TO $150.00

Louis XVI. walnut arm chair, cane seat and back. A beautiful reproduction.

REDUCED FROM $75.00 TO $40.00

Walnut arm chair. This is an especially fine reproduction and is without a doubt one of the handsomest pieces we have of this period.

REDUCED FROM $85.00 TO $52.50

Mahogany Empire secretary. A finely proportioned and well arranged piece. Columns at each end and ormolu mounts. The unusually fine interior arrangements are finished in natural mahogany,

REDUCED FROM $250.00 TO $137.50

Antique Italian renaissance side chair. Beautifully carved walnut frame.

REDUCED FROM $20.00 TO $14.00

Louis Seize drawing room cabinet. Glass doors, ends and shelves. Marble top and unusually fine detailed ormolu mounts. This is a copy of a famous Continental Museum piece.

REDUCED FROM $550.00 TO $300.00

20 to 60 per cent

reductions render more than ever notable our departments of SILVER, POTTERY, PAINTINGS, and PRINTS, ANTIQUE JEWELRY, Etc., Etc., extending in fact to EVERY DEPARTMENT of the store.

W. K. COWAN & CO.

203-207 Michigan Avenue

Four Floors in the Fine Arts Building

(LAST 2 DAYS OF THE REDUCTIONS)

Holstein Butterine

EQUAL to any creamery butter in FINE FLAVOR, DELICIOUS TASTE, nutritive value.

SUPERIOR to any creamery butter in PURITY. The U. S. Government supervises every process of churning, and every package bears U. S. inspection stamp.

BEST to buy because much less in price than creamery butter.

If your dealer cannot supply you write or 'phone us.

John F. Jelke Company

Tel. Monroe 136 187-197 N. Union St.

News and Gossip of the World of Outdoor and Indoor Sport.

NELSON IS NERVY; GETS GOOD BOUTS.

"Bat" Tells How He Licked Sammy Maxwell and Drew with Adam Ryan.

GIVEN $350 FOR ONE FIGHT

Champion Buys Restaurant with Purse Money, but Partner Skips with Cash.

BY BATTLING NELSON.

[Copyright: 1909: By Battling Nelson.]

The first real fight that I had at Hot Springs came about as a result of my belief that I was of championship caliber.

After I had licked George Brownfield and a negro named Christy Williams I asked the officials of the Vapor City Athletic club to match me with some one who was capable of giving me a run for my money. At this time Sammy Maxwell, a cracking good western lightweight, was sojourning there and in excellent training. The club officials were a bit ruffled over my apparent display of "nerve" in demanding that I be matched with a good one and they framed it up to hand me a beautiful bunch of "cheese" and a good beating at the hands of the selfsame Samuel Maxwell.

Beats Sammy Maxwell.

Maxwell was a clever sort of boxer, his footwork being particularly good. He was up to all the western tricks of stalling, fighting foul in clinches, and playing for time. I warmed up to his style after the fifth and after that Sammy had a hard time of it trying to stay on his feet. If I cracked him to the mat once I did it half a dozen times. I won easily.

Having won a decisive victory over Maxwell and got the fight fans with me, I was matched to fight Adam Ryan, a lightweight, who was in close line for the championship. On that fight depended my first chance to go into business, and I was determined to win or die in the attempt. We met at Little Rock, Ark., on St. Patrick's day, March 17, 1906. I never lost a fight on St. Patrick's day, and that gave me more confidence than I would have had ordinarily. And that is saying a whole lot. George Kelly promoted the fight.

I tried my utmost to hammer Ryan and his wonderful reputation into the land of Nod that evening, but the best I could do was to get a draw with him. Ryan had some class and evidently had seen me fight before. His seconds cautioned him continually not to attempt to go inside or carry the fight to me. All I could hear from them was: "Adam, look out for his left—it's dangerous."

He followed orders all right, and though I punished him unmercifully during the fifteen rounds fought, he managed to hang on. At the finish he had a deathlike grip around my neck and was all in. You can imagine my joy and great surprise when the secretary of the club walked up and handed me $350 in cash—by far the largest lump sum I had received for one fight during my career to that time.

Becomes Restaurant Owner.

I had been employed in the Turf cafe at Hot Springs at the time, and after finding a partner I bought my boss out and the place was turned over to me. My first business venture had begun, and I worked as hard to make it a success as I ever have to win fame. Somehow the fellows didn't seem to be quite so hungry that year as they had the season before, and the business was not near as big as that at the Waldorf in New York. As we weren't making much money, I would let my partner run the restaurant at night and I would go out and fight to keep the thing going.

I was notified that I could come up to a "stag" and fight Jack Robinson and pull down a little dough to help the restaurant along. It was the night of April 5, and I shall never forget it. The only chance I saw to keep the restaurant going was to lick that fellow Robinson.

When I arrived at the club, however, they told me the thing was just for fun and that nobody must be knocked out. You can imagine what kind of a go it was.

When we were through with the six rounds the manager of the house slipped me a bill. "Bat," I said to myself, "this is no place for you."

Partner Makes "Getaway."

In pretty bad spirits I went back to the restaurant, and there I saw all the waiters lined up. They had peculiar looks on their faces and I knew that something had happened.

"What's the trouble, fellows?" I asked as I went in the door.

"Nothing," said one of them, "except that your partner has beat it and I think he's got all the money."

The waiter's words were certainly true. That fellow had vamoosed with everything in sight. My $300, that I had worked so hard to save, was gone up in smoke. I was almost broken hearted.

"Here, you fellows," I said, turning to the waiters. "You fellows serve all the meals and get all the money you can tonight, for I haven't got anything else to pay you with." They all sympathized with me in my misfortune and went to work to scrape up what change they could. Some of the steaks sold at bargain prices that night. Every cent taken in went to the waiters. When they were through that place was a wreck.

Just as I was about to close up the door and go uptown to look for another job a messenger boy came running up and handed me a telegram.

Glad Tidings from Milwaukee.

Here was one ray of hope. I tore open the message, and inside was an offer to go to Milwaukee and fight Cyclone Johnny Thompson. I had defeated him before and felt sure that I would have a cake walk this time.

But how was I to get there? I couldn't borrow money and I didn't know what to do. Suddenly I thought of my $5 bill that I had gotten at the "stag." Quickly shoved this down in the sole of my shoe, stole silently up Central avenue, and headed toward the Little Rock and Hot Springs Western railroad station yards.

The fast train to St. Louis was just rolling out of the yards, and I chased hard after her and in a few moments had dodged under the mail car and was huddled over the trucks. Boys, particularly you kids who are perhaps inspired over the success I had so far attained as a champion boxer, take heed here. There I was, Battling Nelson, the hero even then of almost half a hundred ring battles—seven years of continuous fighting, cuffing, and mauling—driven to the choice of losing out on a chance to win money and laurels by remaining at the Springs or, risking my neck by riding beneath the trucks of a mail train to keep the engagement in Milwaukee.

I accepted the desperate chance, and though the trip was fraught with many dangers, starvation, and pain, I finally managed to reach Milwaukee in time to fight.

Danger in Riding the Trucks.

I forgot to say that before I got on the trucks of that train I ran back to the restaurant which I had owned a few hours before and got two sandwiches. Nothing else was left, and as I had to hurry I grabbed those.

You may think that riding on the trucks of a passenger train has a lot of fun in it, but you are mistaken. At times it is like torture. You can get in a comfortable place. The worst thing, though, is the temptation to go to sleep. I shall never forget one time on that trip. I was so tired and so broken up over my misfortune that I began to nod. I fully realized the dangers of going to sleep, but I could not help it. I dozed off for a moment and my foot dropped from its place and struck one of the ties of the track. In another second I was almost jerked off my perch as my head was slammed against the floor overhead. It is a wonder that my leg was not broken. Luckily I got back to my former position without injury, but you can bet that I went to sleep no more that night.

[The eleventh installment of "The Life, Battles, and Career of Battling Nelson" will appear tomorrow morning.]

POLICE RAID A BOXING CLUB.

Fighters Escape After Bout at Kewanee, but Evidence Is Secured for Grand Jury.

Kewanee, Ill., Jan. 28.—[Special.]—At the close of a six round bout for which tickets had been sold at $1 each at the Pastime Athletic club here, the police raided the place, first capturing the outside guard, who controlled an electric alarm signal. The bout was between William Teats, alias "Young Sharkey," of Moline, and "Kid" Rogers of Wethersfield. The police dismantled the arena and took evidence for the grand jury. Both fighters hurriedly left the city, one going on a freight train.

Hirst and Smith in Draw.

Philadelphia, Pa., Jan. 28.—[Special.]—Joe Hirst and Sammy Smith drew in their six round bout at the Broadway Athletic club tonight.

DRISCOLL OUTPOINTS MARTO

English Featherweight Has Big Shade in Gotham Bout.

LOOKS LIKE REAL CHAMPION.

Outclasses Heavier Opponent in All Points of Game.

New York, Jan. 28.—[Special.]—Jem Driscoll, champion featherweight of England and Australia, defeated Johnny Marto of this city on points in a slashing ten round bout at the Fairmount A. C., One Hundred and Thirty-seventh street and Third avenue, tonight. The Englishman gave a remarkable exhibition of ring science against a slugger who probably was ten pounds heavier.

Driscoll was quick as a cat on his feet and kept a cool head in spite of the incessant rushing tactics of his antagonist, and landed so many clean blows with both hands that Marto's left eye was closed completely, while his nose and mouth were badly bruised.

In side-stepping and blocking Driscoll avoided many dangerous blows, while he always was on the alert for openings. He jarred Marto several times with heavy right handers on the jaw, but the latter's toughness probably saved him from a knockout. Driscoll could not have lost if he still had gone to a finish. To the ring experts he appeared to be one of the best boxers that ever stepped into a ring in this city.

GANS HAS NEURALGIA OF HEART.

Former Lightweight Champion Gets a Postponement of His Match with Young Erne, Set for Feb. 10.

Baltimore, Md., Jan. 28.—[Special.]—The proposed six round bout between Joe Gans and Young Erne, the clever Philadelphian, scheduled at the Washington Sporting club of Philadelphia for Feb. 10, has been called off, owing to the illness of Gans. It was at the request of the ex-champion that Billy McCarney, manager of the Quaker City club, agreed to postpone the mill for the present. Gans now is confined to his room. He has neuralgia of the heart and has not been out of his room for nearly a week.

NELSON GETS FIGHTING FEVER.

Champion Throws a Line Friscowards, Hoping to Hook Thompson, McFarland, or Welch.

Reports from the Pacific coast say that Battling Nelson and Packey McFarland will be matched for a contest on March 17. Nelson has written to Jimmy Coffroth asking him to confer with Willus Britt about a fight with either Thompson, McFarland, or Welch. Britt already is in communication with Harry Gilmore, Packey's manager, and McFarland's return east will be postponed for a few days pending the latest negotiations.

George Memsic, who is to fight Freddie Welch next Tuesday night, has found less trouble in making weight than he ever had before, and will enter the ring in better shape than he has been in for some time. Memsic claims that in many of his other battles he was weak as a result of too quickly taking off weight. Welch, on the other hand, is passing up hard work, and it is reported he is inclined to think Memsic will be an easy mark. It is only within the last few days that Freddie began to pay much attention to his training.

In spite of his recent defeat at the hands of Leach Cross, or, possibly because of that, Young Otto, the New York lightweight, is going across the water next Saturday to fight in England and France. He will be followed by Billy Mellody of Boston, who leaves early next week.

The fight game opened up some time ago in Windsor, Ont., just across the river from Detroit, is doing well, and several Chicago fighters are considering a migration to the City of the Straits.

THREE VICTIMS FOR SIEGFRIED.

German Aspirant for Wrestling Title Disposes Quickly of Opponents at Madison Square Garden.

New York, Jan. 28.—Ernest Siegfried, the German wrestler, who aspires to the title of world's champion, appeared at Madison Square garden tonight in exhibition matches. He threw R. H. Schwartz of this city by swinging him around with a double body hold from which he dropped him to the mat in two minutes. Frank Pastow of St. Louis went down in 4 minutes 40 seconds from a half Nelson, and a similar hold threw Butch Miller of Hoboken in 8 minutes 40 seconds.

Davidson Off for Europe.

Professional Roller Skating Champion Harley Davidson was in the city a few hours yesterday and departed at 10:30 at night for New York. He will sail on Saturday on the Baltic for Europe, where he has twenty weeks of engagements at different rinks in Great Britain and on the continent.

IN THE WAKE OF THE NEWS

BY HEK.

NO LAW BUT THE COMMON ONE.

The impression in the beleaguered belt is that there is a specific law against horse racing and its inevitable adjunct, betting, in Illinois. In reply to the query which inspires this we answer there is not.

It never has been necessary to pass such a law. "Bookmaking" has no definition in the Illinois statutes. Those who thought the promoters and proprietors of horse racing in these parts had gone far enough did not have to resort to the legislature to have a law passed.

There was one there—the common gambling law—which was not burdened with definitions more or less technical. There was nothing in it about "bookmaking," "pool selling," or "part-mutuels," which have been made a part of modern bills against betting on the races.

It is before, as now, and it simply says "Thou shall not gamble."

When the authorities got ready to apply it they applied it, and when they applied it that settled it.

Illinois was the first state in the union to stop horse racing, and it did so without putting the horsemen to the useless expense of fighting legislation on the point.

We hope this makes it clear.

Chicago, which is a wise fish, early came to realize that when they want to stop anything they stop it.

The colored brother seems to have it all to himself in Paris pugilism. It's the colored man's game over there, and, Egad, everywhere else for that matter.

Good morning (to crib from 9 soap ad.)! We hope you are reading the memoirs of Battling Nelson.

We are informed by a higher authority that the full recognition of the Chicago league will throw a monkey wrench into the machinery of organized baseball. For further particulars take a look about.

Among the others who thought La Salle street was getting too small for them was Sidney C. Love.

The things they put in the mouth of John L. Sullivan are not gathering Jeffries and Johnson any closer together, but as we have to fall for a lot of crass and banal press ink every day what's the matter with letting this go over?

Mr. Criger will be amazed when he gets home to the fact that Boston can forget suddenly.

That isn't the way we thought we elected senators—referring to the squabble at Springfield. According to the cartoons all one has to do is to walk up and pay the price and take it away.

The holdout season is tapering off, and one by one the roses fall. This has been the usual winter for billiard rooms and checker ranches. The oil wells and the timber tracts are holding their own, but all other securities and lines of endeavor which promised better than baseball have suffered a slump.

Frank Gotch, having failed to get into close quarters with George Hackenschmidt, otherwise known as the Russian Lion and the pride of Great Britain, is coming back, and expects to have dealings with Yussiff Mahmout, the Turkish something or other. We shall have it here unless some other community mercifully offers a larger purse.

A bookmaker was pinched for plying his trade at Savannah, which is in Georgia, on Wednesday, and the usual test case has been precipitated. They have lawyers in those parts, too.

To the postaster who kicks in with his right name as a guarantee of good faith: "If you wish to rhyme "time" with "fine" you will have to set it to music. Nobody notices it when you sing it. It is one of those things which look different in print.

It is only when a man dies that an item of baseball news maintains the form in which it originally was put.

Perhaps it's just as well. If you cannot be enlightened you should be entertained, and if you can't be entertained you should be kidded. It's all in the game.

We are awaiting anxiously the judgment of Cæsar on the matter of playing baseball on the Sabbath.

We think just as well of Cap Anson for refusing to accept a tambourine benefit even if he is "busted."

The state of Washington has concluded to swing into line, and has sent an anti-racing bill joyously on its way. Westward the star of reform takes its way. There is nothing left for it to hit but Honolulu.

Like as not the roadwork trust is now trying to sign up the relaxed duo, Bailey and Binn.

JOLT STEELE AND FLENNER

Franz and Gilbert Gain Big Lead in Bowling Match.

OHIOANS IN FRONT BY 531.

First Half of Contest for $500 Bet in Cleveland.

Cleveland, O., Jan. 28.—[Special.]—Franz and Gilbert, the Cleveland bowlers, secured a lead of 531 pins in fifteen games with Steele and Flenner of Chicago this afternoon and evening, this being the first half of their series of thirty games for a side bet of $500. Franz and Gilbert took the lead at the start and never were headed, finishing seven games this afternoon with a lead of 100 pins. Score:

Franz	2,972	Steele	2,639
Gilbert	2,763—5,735	Flenner	2,785—5,224

GAMES IN BOWLING LEAGUES.

Baulers Average 1,004 2-3 in Monroe Tournament and Take Three Straight from Brunswicks.

An average of 1,004 2-3 by the Baulers in the Monroe league was the banner performance in local bowling circles last night, the side taking three straight from the Brunswicks, who averaged 944 2-3. Elger led with 216 2-3. Tom Riermaier getting 212 1-3.

In the other series the Lipmans took the odd game from the Magnets, averaging 967 2-3.

Wase won six out of ten games from Peterson in the Greater Chicago individual tournament. Scores:

MONROE.

Brunsw'ks.	1.	2.	3.	Baulers.	1.	2.	3.
Adland	172	180	168	Shaw	213	195	154
Lee	206	184	210	Feal	204	200	185
Murray	170	216	161	Elger	201	225	224
Haul	190	203	191	Trapp	200	172	204
Brill	191	168	179	Riermaier	205	212	220
Totals	929	951	934	Totals	1023	1004	987

Magnets	885	1065	936	Lipmans	912	968	1068

COLONNA.

B. Mawrs.	1024	872	1022	Il. Dis'onds	788	857	927
Diesels	816	871	977	Edelweiss	898	840	744

LINCOLN.

Bull Frogs.	900	877	969	Lederers	876	907	877

COUGHLIN.

Spiegels	795	890	904	Faskings	792	809	765

DREXEL.

Bowdens	734	835	852	Mertens	793	884	800

CALUMET.

East Sides	808	878	963	Kleinman	765	906	869

BRUCKS.

Englewoods	813	962	861	Kings	887	839	780

FIRST REGIMENT.

Gatling P.	831	876	896	Co. G	780	869	805

SPECIAL MATCH.

Arm's V. B.	878	857	858	Arm's Glue	816	695	801

MAYERS.

B. Spots	815	773	845	P. Bears	790	820	718

SOUTH PARKS.

Greeleys	938	866	952	Cubs	799	891	948

BUSINESS MEN'S.

Co-opera's	868	1012	810	Righelmers	889	858	865
Morellos	882	854	1015	Suburbans	869	878	931

Bowlers Balk at High Rent.

Milwaukee, Wis., Jan. 28.—[Special.]—The making of a charge of $6,000 for the Milwaukee auditorium for use for the 1910 American bowling congress and tournament has forced Milwaukee to quit the race. The congress could not pay expenses in Milwaukee in the face of this charge.

MARATHON RACE FOR BIG FOUR.

New York Promoters Plan Event for Longboat, Durando, Hayes, and Shrubb in March.

New York, Jan. 28.—[Special.]—It is planned to bring together on March 17 the four best Marathon racers now in this country in a great free-for-all event. The men chosen are Tom Longboat, Dorando Pietri, Johnny Hayes, and Al Shrubb. It is thought such an event would draw an immense crowd and would prove once and for all the superiority of the winner.

Sporting News Notes.

The Hyde Park Cadets defeated the Hyde Park Y. M. C. A. Midgets by a score of 15 to 14.

The I. A. C. basketball five will meet De Paul at the latter's gymnasium tomorrow night.

Yussiff Mahmout will undertake to throw Demetral three times in thirty minutes at the Empire tonight.

At the Billiard Rooms.

At Bensinger's—Walker [85] defeated Sterak [210], 85 to 79.

At Hammer's—In the business men's pool tournament McClean defeated Fitzsimmons, 70 to 54.

At Hicks'—Wood [209] defeated Warren [160], 200 to 107. Berry [175] defeated Ward [150], 175 to 150.

O'DAY NO MEMBER OF HOLDUP CLUB.

Umpire Says He's Signed His Contract and Denies Trouble Over Salary.

F. SMITH BOOSTS CHICAGO.

Sox Pitcher Proclaims He Will Play Here This Year or Quit Baseball.

A bunch of midwinter baseball stories went the knockout route yesterday and suffered premature and ignominious defeats.

Umpire O'Day of the National league came in from the west side and knifed the report that he was a member of the holdout colony by announcing that he had signed and remailed his 1909 contract to President Pulliam within a few hours of receiving it. Frank Smith of the White Sox blew into Sox headquarters and proved he had been in Chicago for the last fortnight, so couldn't have been interviewed in Pittsburg last week as anxious to get away from the Sox.

O'Day was deeply interested to know where the report of his alleged disagreement with Pulliam cropped out and denied it absolutely.

"I did not receive my contract from President Pulliam until yesterday afternoon," said the veteran arbitrator; "signed it and mailed it back to him this morning. There has been no difference or discussion between us over salary, and the terms of the contract were perfectly satisfactory. What gets me is how such a report started, for it's a cinch I couldn't sign my contract before I received it. I was expecting the matter would go over until President Pulliam came to Chicago for the schedule meetings next month."

Smith Ready to Sign.

Frank Smith, the Pittsburg smoke, will sign his contract next Monday to pitch for the White Sox during the coming season. In the alleged interview at Pittsburg last week Smith was quoted as saying he would not play ball this season unless he was traded away from Chicago. The interview never came off inasmuch as the pianist has been right here for the last fortnight. He said yesterday he would pitch for Chicago or not at all, since he would not be willing to live anywhere else during the summer time.

"They'd had me trading myself for Harry Howell," said "Smithy." "I would rather plow than play ball in St. Louis. Chicago is the only place for me. If I didn't like this town, it isn't likely I would come here in the middle of winter, when I don't have to.

"I'll be out on the south side if 'Commy' will have me. If not, I'll be back in Pittsburg leading the life of a private citizen. I want to play ball for Comiskey and Jones, but I don't think there's a chance of the latter's coming back, so we will have to get along with some other manager. If I am kept by the White Sox, I'll try to stay with them all through the season."

Smith will return to Pittsburg next Tuesday, having had enough of Chicago to last him until the opening of the season.

Barrel of Game on Way.

President Comiskey wired yesterday from the wilds of Arkansas that he had shipped a barrel of game and that said barrel would arrive here today, which proves that the hunting trip has not been in vain. He and President Johnson will return on Sunday.

Two rumors of trades involving Sox and Cubs were nipped yesterday. The St. Louis Brown powers denied they had any intention of giving Catcher Sid Smith, Pitcher Howell, and Outfielder Stone for Pitcher Frank Smith and "Jiggs" Donohue. President Murphy denied he was trying to exchange Artie Hofman for Rucker and anything else the Brooklyn club might see fit to throw in.

"Artie is too valuable a man to lose," said the president of the world's champs.

Artie's boss received a letter from Uncle Nick Young, former president of the National league, which conveyed the information that the veteran had not received a game of ball in Washington since he resigned from his office.

Charles W. Sennott has taken the new job of legal adviser to President Pulliam of the National league. The board of directors of the league authorized Pulliam to engage a man for this position, Sennott will be called on by the executive whenever the latter has any doubt as to his duties or rights. The lawyer formerly was a southpaw pitcher at Fordham college.

Bradley Undergoes Operation.

Cleveland, O., Jan. 28.—Third Baseman William J. Bradley of the Cleveland American league ball team was operated upon at a local hospital today for varicose veins in the calf of his left leg. At the hospital it was stated the operation was successful.

Dovey Talks of Trades.

BOSTON, Mass., Jan. 28.—[Special.]—President Dovey of the Boston Nationals says he has several big trades under way to be finished at the Chicago meeting. He believes they will greatly strengthen the Doves.

Clupecos Lose at C. A. A., 19-3.

The C. A. A. indoor ball team defeated the Clupecos at the Cherry Circle gymnasium last night, 19 to 3. Halas struck out sixteen men and Miller 7. Score:

C. A. A.	1	0	2	1	1	1	4	9	—19
Clupecos	0	0	0	0	0	0	0	3	—3

Batteries—A. A.—Halas and Wright; Clupecos, Miller and Rolenece.

Engineers Can Play Indoor Ball.

At the Lewis institute gymnasium yesterday the Sophomores met defeat at indoor baseball in a game against the Academy Engineers by a score of 6 to 5.

TRIP FOR I. A. C. HOCKEY TEAM.

Manager Donnelley Arranges Two Matches for Local Five at St. Louis Next Month.

The Illinois Athletic club's hockey team has arranged to play two matches with the Auditorium ice rink team at St. Louis on Feb. 5 and 6. Manager Donnelley will take a team of twelve men for the two games as follows: Barrett, Gordon, Roberts, A. Wood, Young, Cavanagh, C. Wood, West, Milne, Harris, Pettigrew, and C. L. Jackson. Although the St. Louis players have had a chance to practice every day for the last few weeks, all the I. A. C. men and Canadian players, and should be able to give a good account of themselves in the first intercity hockey match to be played at St. Louis in a number of years.

LOOKS FOR A RECORD ENTRY.

Man Who Offered $100,000 Hotel as Prize for Harness Race Thinks 300 Will Be Nominated.

Utica, N. Y., Jan. 28.—[Special.]—Amasa Corbin of Gouveneur, the millionaire St. Lawrence county horseman, who signified his intention of conducting a great international harness race on July 4, with his Murray Hill hotel, on the St. Lawrence river, valued at $100,000, as the principal prize, today indicated his plan for conducting the race. If arrangements can be made it will probably be pulled off at the state fair track at Syracuse. Corbin says he had a right to expect that with the $100,000 hotel as his capital prize for a handicap sweepstakes and ten purses of $1,500 each for the qualifying contests; nine added moneys of $1,000, $800, $600, $700, $400, $300, $200, $100, $300, and $200 for horses that finish behind the winner of the hotel property; a percentage of gate receipts, to be divided pro rata between nonwinners, all for an entrance fee of $300, that fully 300 entries can be relied on.

LOS ANGELES RACE RESULTS.

First race, 11-16 mile, selling—Dredkin, 114 (Butwell), 10 to 1, won; Billy Rodemer, 114 (J. Howard), 20 to 1, second; Donald MacDonald, 114 (E. Dugan), 5 to 1, third. Time, 1:46 4-5. Father Stafford, French Cook, and Robert Gray ran.

Second race, ½ mile, selling—Norfolk, 117 (McGee), 5 to 1, won; Brunt Up, 112 (Butwell), 6 to 1, second; Monvina, 113 (Page), 8 to 5, third. Time, 1:27 2-5. Joseph K., Catherine T., Senator Barrett, Progress, Bright Albert, Talavand, Lady Kitty Margaret, Hesper, and Dave ran.

Third race, 1 mile, selling—Snowball, 107 (J. Brooks), 11 to 5, won; J. C. Clem, 5 to 2, second; Orcagna, 100 (Yorke), 9 to 2, third. Time, 1:41 1-4. Crack Shot and Capt. Burnett ran.

Fourth race, The Duarte handicap, 13-16 mile—Par West, 108 (Butwell), 7 to 1, won; Old Timer, 101 (A. Harris), 12 to 1, second; Hasty Agnes, 101 (Page), 14 to 5, third. Time, 1:20. Tony Bonero, Montgomery, Lady Irma, and Halbut ran. Marc Anthony II. fell.

Fifth race, 1 mile, selling—Galvez, 106 (Fallting), 18 to 5, won; Uncle Henry, 114 (Butwell), 5 to 2, second; Ivanhoe, 103 (McCahey), 2 to 1, third. Time, 1:41 2-5. Elizabeth E., Calmar, Lucky Lad, and Merrill ran.

Sixth race, ¾ mile, selling—Joe Caltona, 107 (H. Martin), 5 to 2, won; Galta, 107 (Butwell), 10 to 1, second; Rieta, 104 (Shilliver), 8 to 5, third. Time, 1:14 4-5. Woodthorpe, Maid of Gotham, Night Hurt, Mary P., and Grimamb ran.

BALLOT DRAWS TOP WEIGHT

Keene's Horse Gets Heaviest Impost in English Stakes.

COLIN RATED SECOND BEST.

American Horses Well Thought of by British Handicappers.

[BY CABLE TO THE CHICAGO TRIBUNE.]

LONDON, Jan. 28.—American horses were placed first in the official arrangement of weights for the great handicaps of the English turf, announced today, with James R. Keene's Ballot carrying top weight in most of the representative seven handicaps for which imposts are fixed.

Three other American horses come next in the weights, with Colin, also owned by Keene, the second horse in the list of weights and August Belmont's Fair Play and Prisicillian the next two. Then the foremost English horses are estimated as next best in A. Barclay Walker's Llangwen, followed by J. B. Joel's Your Majesty as fifth horse by the arrangement of imposts. These are in the arrangement of weights for the Great Jubilee handicap of $15,000 at one mile and a quarter, to be run at Kempton park on May 5.

The actual weights for the more prominent horses in the Great Jubilee are Ballot [5], 129 pounds; Colin [4], 127 pounds; Prisicillian [4], 124 pounds; Llangwen [4], 124 pounds; Your Majesty [4], 122 pounds; Galvani [5], 119 pounds; White Eagle [4], 117 pounds; Norman III. [4], 115 pounds.

Other ratings in the Great Jubilee that give a fair idea of the handicappers' estimates of English horses are Prosecop [6], 113 pounds; Santeve [4], 104 pounds; Wise Mason [5], 101 pounds, and Aunt Hetty [4], 93 pounds.

CLASH AT SAVANNAH TRACK.

Private Detectives Who Refused Admission to County Deputies Are Taken to Jail.

Savannah, Ga., Jan. 28.—Private detectives engaged by the race track officials for duty at the Thunderbolt track clashed with Chatham county deputies this afternoon as a sequel to the arrest yesterday of bookmakers and others by county officials. When the trouble ended Detective Hewitt, head of the agency, and Assistant Atkinson, in his employ, were arrested by the deputies.

The county officers were stopped at the track gates by Atkinson, who failed to regard the authority of their badges and the complimentary tickets they carried. He refused them admission. Inside no bookmakers' charts were in evidence, but handbooks were being used for a fair business.

The deputies at once took Hewitt and Atkinson from the gate and placed them in a buggy and left for the city. Later the two gave bond to answer the charge of interfering with officers in the discharge of their duties.

It is believed the activity of the local officials during the last two days precludes the probability of a meet here in the future. The grand jury's orders were caused by the appearance before the jury of a local minister. Summaries:

First race, ¾ mile—Judge Sanley, 7 to 5, won; Hugh Farrell, 7 to 1, second; Tomochichi, 5 to 2, third. Time, 1:18 4-5.

Second race, 1¼ miles—Besterling, 7 to 5, won; Autumn Flower, 9 to 5, second; Clifton Forge, 2 to 1, third. Time, 2:14 3-5.

Third race, ¾ mile—Risk, 3 to 1, won; Lady Ripple, 2 to 1, second; Whitebroom, 1 to 2, third. Time, 1:17 4-5.

Fourth race, ¾ mile—Anna Smith, 3 to 1, won; Spring Frog, 4 to 5, second; Gallileo, 6 to 5, third. Time, 1:44.

Fifth race, 1 mile—Ora Suddoth, 7 to 1, won; Merise, 5 to 1, second; Flarney, 5 to 2, third. Time, 1:45 2-5.

COAST TURFMEN SEEK CRUMB.

Ask That Anti-Betting Bill Be Amended to Allow Thirty Day Race Meetings.

Sacramento, Cal., Jan. 28.—The Walker-Otis anti-racetrack bill was the subject of discussion tonight by the senate committee on public morals.

Frederick Thorpe H. Williams Jr. of the New California Jockey club and several others representing the interests of that track, as well as the Santa Anita Racing association, were heard in arguments protesting against the passage of the bill unless amended to permit bookmaking for limited meetings not to exceed thirty days a year in any county. It is likely that the bill will come up for action tomorrow in the senate.

The bill to which the racing men object, according to the leaders in both houses of the legislature, meets with the approval of a large majority of the state senators. It makes bookmaking a felony. Gov. Gillett has declared on several occasions that he would sign any anti-racetrack bill passed by the legislature.

GOOD FIELD FOR STAKE RACE.

Burns Handicap at Oakland Track Tomorrow to Bring Speedy Racers to the Post.

San Francisco, Cal., Jan. 28.—Indications point to a good field for the Burns handicap at Oakland on Saturday. It was said today that the field will come from the following horses: King James, Montgomery, Don Enrique, Arasee, Restiguenche, Woodcraft, Milford, Clamor, Animus, Light Wool, Firestone, Big Chief, and Col. Jack.

Favorites did not fare well in the rapidly drying track today, but most of the winners were played. An upset resulted in the third race when Lady Alicia won from Read Leaf, a 4 to 5 choice. Summaries:

First race, Futurity course, selling—Lucky Male, 98 [Quay], 9 to 2, won; Marion Rose, 107 [Buxton], 10 to 1, second; Constantia, 107 [Van Dusen], 10 to 1, third. Time, 1:12. Bazil, Arona, Rose Cherry, Convent Bell, Walsenkind, Kamack Who, and Sir Oscar ran.

Second race, 7-16 mile, selling—Gerando, 107 [Keogh], 16 to 5, won; Warfare, 102 [Rose], 5 to 1, second; Judge Quinn, 106 [Scoville], 9 to 5, third. Time, 1:13 2-5. Salnotta, Milo, Machief, Electrowan, Amida Jones, Kanoma, Eddie Duckling, Wicket, Louisa Sanders, and English Mail ran.

Third race, 1 1-16 miles, selling—Lady Alicia, 103 [Russell], 11 to 1, won; Red Leaf, 103 [Scoville], 4 to 5, second; Senator Beckham, 93 [Travilla], 6 to 1, third. Time, 1:53 4-5. Paladin, Colonel White, Rhinock, Apt, Hand Maiden, and Geo. Killborne ran.

Fourth race, Futurity course, selling—Honest, 103 [Butler], 16 to 5, won; Grace G., 107 [Olbert], 12 to 5, second; Raleigh, 106 [Scoville], 6 to 1, third. Time, 1:13 2-5. Serenade, Billy Bowlegs, Dainty Belle, and Sevenfull ran.

Fifth race, 1 mile, selling—Sail, 107 [Butler], 14 to 5, won; Cambyses, 112 [Rettig], 3 to 1, second; Hogg Hotel, 110 [Horel], 10 to 1, third. Time, 1:01 3-5. Prince of Orange, Mendon, Beechwood, Flaviguy, Ornate, Rose Kismet, and Bellmence ran.

Sixth race, 1 mile, purse—Katchemike, 106 [Scoville], 11 to 10, won; Early Tide, 105 [Preston], 5 to 1, second; Warden, 99 [Taplin], 3 to 1, third. Time, 1:47. Captain Kennedy ran.

Will Skate for Titles Today.

Pittsburg, Pa., Jan. 28.—What is undoubtedly the largest and fastest aggregation of ice skaters ever brought together in this city is gathered here tonight in preparation for the international indoor ice skating championship races that start at Duquesne gardens tomorrow and continue on Saturday.

Brown Team to Play St. Louis U.

Worcester, Mass., Jan. 28.—[Special.]—Brown university football team has arranged to play St. Louis university at St. Louis Thanksgiving day.

MAROONS DEFEAT IOWA FIVE, 29-10.

Midway Basketball Team Is Better than Hawkeyes in Fast Contest.

SCHOMMER SCORES FIRST.

Freshmen Take Measure of University High in Curtain Raiser, 54-24.

The University of Chicago basketball five proved its superiority over Marc Cutler's Iowa team in a fast contest last night, defeating the latter 29 to 10 at Bartlett gymnasium. In every department of the game the Maroon aggregation displayed better form than the visitors.

"Long John" Schommer started the scoring for the Maroons shortly after the start of the game, making three baskets from the field. Georgen also came in for honors in the scoring getting with a total of four baskets to his credit. With the score 13 to 4 in favor of Capt. Georgen's team in the first half the Hawkeyes came back strong in the second period, but were outplayed consistently.

Page and Ryden Well Matched.

A battle royal between Page and Ryden was the feature of the evening, the diminutive stars playing each other to a standstill. Another interesting match was that between Schommer and Boyle, the Iowa center, in which all the honors went to the tall maroon, although his opponent fought gamely. Lineup:

Chicago (29).		Iowa (10).
Georgen	Right forward	Boyle
Kelley	Left forward	Ryden
Schommer	Center	Boyle
Hoffman	Right guard	Page
Page	Left guard	Cutler

Baskets—Georgen [4], Kelley [2], Schommer [3], Hoffman [3], Stewart, Perrine [2]. Free throws—Schommer [3], Hyland [3]. Time of halves—20 minutes. Referee—Rieman.

Freshmen Trim University High.

In the curtain raiser the Maroon freshmen won more than twice as good as the University high school five, winning by the score of 54 to 24. Lineup:

Maroon Freshmen [54].		University High [24].
Swanson	Right forward	Sauer
Goldstein, Sessman	Left forward	Edwards
Gerend, Aurand	Right guard	Paul
Field baskets—Swanson [4], Goldstein [2], Gerend [2], Aurand [2], Sauer [3], Edwards [4], Whyte [2], Keck. Free throws—Sauer 2; Whyte 2. Time of halves—20 minutes. Referee—Rieman.		

TO PLAY FOR SECONDARY TITLE

Calumet and Englewood Basket Teams to Meet in Central "Y" Gymnasium Today.

Calumet and Englewood High school basketball teams will play for the secondary championship of the Cook County leagues today at the Central Y. M. C. A. Englewood won the Class B championship with three straight victories while Calumet finished second in the Class A section, having completed last Wednesday. A post season game will be played between Lake and Lane.

De Paul Academy Five Wins.

De Pa

r Sport.

MAROONS DEFEAT IOWA FIVE, 29-10.

idway Basketball Team Is Better than Hawkeyes in Fast Contest.

CHOMMER SCORES FIRST.

reshmen Take Measure of University High in Curtain Raiser, 54-24.

The University of Chicago basketball five proved its superiority over Marc Catlin's Iowa team in a fast contest last night, defeating the latter 29 to 10 at Bartlett gymnasium. In every department of the game Maroon aggregation displayed better form than the visitors.

"Long John" Schommer started the scoring for the Maroons shortly after the start of the game, making three baskets in a row. Norgen also came in for honors in the point getting with a total of four baskets to his credit. With the score 13 to 4 in favor of the Maroons, St. Georgen's team in the first half, the Hawkeyes came back strong in the second period, but were outplayed consistently.

Page and Ryden Well Matched.

A battle royal between Page and Ryden was the feature of the evening, the diminutive stars fighting each other to a standstill. Another interesting match was that between Schommer and Hyland, the Iowa center, in which all the honors went to the tall sharon, although his opponent fought hard throughout. Lineup:

Chicago [29].		Iowa [10].
Norgen	Right forward	Ryden
Page	Left forward	Hyland
Schommer	Center	Schommer [6]
Hoffman	Right guard	Sharon
Steffen	Left guard	Bolton

Baskets—Georgen [4], Keller, Schommer [6], Hoffman [3], Stewart, Perrine [3], Pyle, Schommer [3], Hyland [2]. Time of halves—20 minutes. Referee—Rieman.

Freshmen Trim University High.

In the curtain raiser the Maroon freshmen proved more than twice as good as the University High school five, winning by the score of 54 to 24. Lineup:

Maroon Freshmen [54].		University High [24].
Hanson	Right forward	Bellers
Goldstein	Sec.	
[illegible]	Left forward	Rede
[illegible]	Center	Whyte
Edwards, Paul	Left guard	Perry
Edwards, Aurand	Right guard	Rede

Field baskets—Seaman [4], Goldstein [4], Swanson [2], Sauer [15], Edwards [4], Whyte [3], Bellers [2]. Free throws—Sauer, 3; Whyte, 4. Time of halves—20 minutes. Referee—Houghton.

PLAY FOR SECONDARY TITLE

lumet and Englewood Basketball Teams to Meet in Central "Y." Gymnasium Today.

Calumet and Englewood High school basketball teams will play for the secondary championship of the Cook County league today at the Central Y. M. C. A. Englewood won the Class B championship with three straight victories while Calumet finished second in the Class A competition. The contest last Wednesday was a preliminary game and is played between Lake and Lane.

De Paul Academy Five Wins.

The De Paul academy defeated the Graeme Stewart high school five at the latter's gymnasium yesterday afternoon, 15 to 10. Lineup:

De Paul Academy [15].		G. Stewart H. S. [10].
Hall	Right forward	[illegible]
Parker	Left forward	[illegible]
Archibald	Center	[illegible]
Berkel	Right guard	[illegible]
Paul	Left guard	[illegible]

Baskets—Casey [6], Archibald [2], Parker [3], Cowell [2]. Free throw—Cowell. Referee—Burns. Time of halves—20 minutes.

Lincoln M. E. Five Wins Game.

The Lincoln M. E. basketball team defeated the Downers Grove five at the Lincoln gymnasium yesterday by the lopsided score of 70 to 28. Lineup:

Lincoln M. E. [70].		Downers Grove [28].
Mooney-Mennie	Right forward	Fuller
[illegible]	Left forward	Carlson
[illegible]	Center	Clarner
[illegible]	Right guard	A. Ambrose
[illegible]	Left guard	H. Corner

Baskets—Mennie [15], Jorgener [4], Lopaio [10], Siegleman [2], Puffer [6], Carlson [3], Clarner [2]. Free throws—Lopaio [5], Ambrose. Referee—Simms.

Leavitt Independent Five Wins.

The Leavitt Independents defeated the R. T. Crane second team at the Leavitt gym last night, 30 to 20. Lineup:

R. T. Crane II [20].		Leavitts [28].
[illegible]	Right forward	Slain
[illegible]	Left forward	Gerner
[illegible]	Center	Caldwell
[illegible]	Right guard	White
[illegible]	Left guard	Stephens

Baskets—Swain [8], Snyder, Caldwell [5], White [2], Stephens [5]. Free throws—Snyder [2].

Oak Park Basketball Games.

First Presbyterians, 35; Austin First Baptists, 26. Second Congregations, 34; Trinity, 16. Oak Park First Baptists, 2; Second Presbyterians, 0 (default).

This is the blow the overcoat buyers get today.

Every Winter overcoat we have in which has been $50 or more has been marked down to $35 or less.

35	that were	$25
116	" "	$24
150	" "	$22
72	" "	$20

$15 now.

85	" "	$30
124	" "	$27
11	" "	$25

$20 now.

14	" "	$37
18	" "	$35
112	" "	$32
26	" "	$30

$25 now.

Others at $30, $40 and $50.

Every youth's Winter overcoat in our stock, sizes 32 to 35, is marked down to either $15 or $20—a reduction of as much or more than struck the larger sizes of the same fabrics.

F. M. ATWOOD,
Rogers, Peet & Co. Clothing, Hats and Furnishings.
Cor. Clark and Madison.

TELLS OF GIVING LARGE REBATES.

Witness in Missouri River Rate Case Testifies of Refund to Shippers.

RECORDS ARE DESTROYED.

Says His Memory Does Not Enable Him to Recall Men Who Received the Money.

Testimony in regard to the payment of rebates to shippers in Omaha, Kansas City, and St. Joseph, Mo., was an important feature yesterday in the hearing in the Missouri river rate case before Special Examiner J. L. Bennett.

George H. Crosby, freight traffic manager of the Burlington, the witness from whom the admissions were elicited, stated that prior to the enactment of the Hepburn law perhaps as much as 10 per cent of the rate on shipments from the Atlantic seaboard to the Missouri river cities was refunded to the shipper in some form or other.

In bringing in the subject of rebating Luther M. Walter, attorney for the interstate commerce commission, took a new tack in his examination of the railroad traffic experts. They had declared that the commercial position of the large cities of the central west had been built up as a result of the existing system of the rate making.

How Cities Prospered.

Mr. Walter sought to show that these cities had prospered not as a result of the system of rate making but under a system of rebates amounting to more than the reduction ordered by the commission which the railroads are asking to have enjoined.

Mr. Crosby's memory on the point of rebates was exceedingly bad and he was not at all anxious to go into details. He said he had spent seventeen years in charge of the traffic of his road, but he didn't care to make guesses about anything which was not absolutely clear in his mind. Attorney Walter was obliged to go through a long course of persistent and sometimes impatient questioning before he learned what he wanted.

Has Made Refunds.

Under further cross-examination and after a threat on the part of Attorney Walter to ask the court for an order compelling him to testify Mr. Crosby remembered that he had sometimes himself given orders to make refunds to shippers and that other railroad men might have done so. The amount, he said, might have been as high as 10 per cent.

"Do you state," demanded Attorney Walter, "that you have no information direct or indirect of any refunds on traffic from the seaboard?"

"I know there were some," Mr. Crosby answered, "but I have no knowledge as to the details and I won't guess."

"Is it not a matter of general information that up to the time of the passage of the Hepburn law the railroads gave a substantial refund on a large proportion of the shipments from the seaboard?"

"I shouldn't say that there was a substantial refund. There have been many rumors about rebating, some of which are true and some of which are not. They are true of some roads, but not of others."

Records Destroyed.

Mr. Crosby understood that all records of the rebates had been destroyed, and could not tell just how they had been accounted for. No separate books were kept for the purpose, he said, and the payments may have been made through the claim department or under the guise of commissions for securing business for the road.

Mr. Crosby was followed on the witness stand by Frank R. Eyman, first assistant general freight agent of the Northwestern. William S. Kallman, second assistant freight traffic manager of the New York Central, and H. C. Martin, chief of the tariff bureau of the Grand Trunk.

The hearing will be continued today, and will then adjourn to St. Louis, where the testimony of several shippers will be taken as to the effect of the commission's order. E. B. Boyd, assistant to the vice president of the Missouri Pacific, is expected to testify today.

Suit for Blocked Crossing.

The Indiana Western railway company and the Belt Line railway company were made joint defendants to a suit begun in the Municipal court by City Prosecutor George H. White, charging the companies with blocking a crossing formed by the intersection of Cottage Grove avenue and the defendants' railway tracks. The suit is for the recovery of $400 and is based on four counts, two against each railway company.

The declaration sets forth that on Jan. 26 the crossing in question was held more than five minutes by locomotives and cars standing on the crossing and that trains more than 700 feet long and containing more than twenty cars were moved by the companies from one switch track to another.

CAUCASIAN WOULD BEQUEATH HER DAUGHTER TO CHINAMAN.

Mrs. Ethel Wilson and Mongolian Arraigned on Charges of Contributing to the Delinquency of Child.

C. W. Wing, a Chinaman, and Mrs. Ethel Wilson were arraigned before Judge Newcomer yesterday on charges of contributing to the delinquency of a child. They were arrested in a basement at 322 Clark street.

Mrs. Wilson admitted she was not married to Wing. She said she met him in Kansas City more than a year ago and came to Chicago with him after separating from her husband. The separation occurred when her daughter, now 3 years old, was 8 months old.

Wing's case was continued for a year on his promise to remain away from the woman. The court was about to dispose of the woman's case in the same way when Detective McCarthy produced a note in the handwriting of Mrs. Wilson. It read as follows:

Chicago, Dec. 28, 1908.—If in case I should die I will give to Charles Wing my daughter, Irene Wilson, as his own daughter, but my mother, Mrs. Laura Akers, is to have the same right as he. Please remember me when I am gone, as Henry Wilson, her father, has no claim on her.

MRS. ETHEL WILSON.

"Why, this woman must be insane to write such a thing as this," exclaimed Judge Newcomer. "I will consider her case tomorrow."

Mrs. Wilson was taken to the Harrison street annex. The child was taken home by Mrs. Laura Akers, mother of Mrs. Wilson, who lives at Milwaukee and Ashland avenues.

MAJ. HAINS IS TRANSFERRED.

Brother of Army Captain Who Is Awaiting Trial for Murder Sent to San Francisco.

Maj. John Powell Hains, paymaster of the United States army, and brother of Capt. Hains who is awaiting trial for the shooting of William E. Annis, left Chicago last night in response to an army order transferring him to San Francisco.

Maj. Hains was summoned to New York shortly after the shooting that involved his two brothers. He testified in the trial of Thornton Jenkins Hains, who was acquitted of complicity in the murder of Annis.

No reason was given at army headquarters for the transfer.

The Keeley Cure — Established 1880 — Dwight Illinois
CHICAGO OFFICE: 908 Rector Building, Tel. Central 2265, 122 MONROE ST.

POWER SOUGHT BY ALUMNI

University of Illinois Graduates Want Say So in Management.

THREE STRONG MEN TO QUIT.

New System of Governing Institution Urged by Dr. C. D. Gibson.

An important movement to invest the alumni of the University of Illinois with definite legal powers in the operation of the university was started at the weekly luncheon of the University of Illinois club of Chicago at the Boston oyster house yesterday.

The meeting was attended not only by about a hundred business and professional men of Chicago, former students at the state university, but also by several distinguished graduates from other cities and several professors of the university. Chief among these was Prof. L. P. Breckenridge, head of the department of mechanical engineering, who recently announced that he is to leave the institution to accept a similar position at the Sheffield Scientific school of Yale university.

Perhaps this fact, following close on the resignation of Dr. George T. Kemp of the department of natural history, and the rumor that for purely financial reasons Thomas Arkle Clark, dean of the undergraduates, is to go to Leland Stanford university, brought matters to a climax.

Feeling Runs High.

It would have been extremely difficult to select any three men who have bound themselves more closely to the hearts of the students of the last generation than these three, and feeling has been running high among the alumni.

A petition was circulated at the luncheon by Rudolph E. Schreiber, a lawyer with offices at 916 Monadnock block, asking President James to do all in his power to retain Dean Clark.

Following this Dr. C. D. Gibson demanded the inauguration of a new policy in university government.

"Some recent events," he said, "have led many of us to the conclusion that the University of Illinois has grown too big for its present system of government, and the things that all it are too radical to be remedied by continual petitions. It is time for legislative action.

"In 1888 the Chicago alumni by concerted action took the university out of partisan politics by making the trustees elective. It was a big fight to take away from the executive the power to appoint political henchmen to the office of university trustee, but we won. We can win again if we get together and go to the legislature with a definite program.

Urges Legislative Provision.

"The program I suggest is a legislative provision for a board of overseers similar to that at Harvard, composed of alumni and elected by the alumni, to have distinct authority in the government of the university."

Dr. Gibson pointed out the practical advantages of the plan and proposed that it be taken up in the near future by all the associations of alumni of the university. His remarks were enthusiastically applauded.

Beside Prof. Breckenridge there were present at the luncheon Prof. Arthur Norton Talbot, head of the department of mechanics; Prof. J. P. Brooks, head of the department of civil engineering; Prof. E. Bartow of the department of chemistry; H. C. Haungs of Peoria, John S. Bates, city engineer of Monmouth; Clark Anderson, city engineer of Moline; Prof. F. D. Sanborn of the department of civil engineering; and H. F. Bain, director of the state geological survey.

COMES TO TEACH SIMPLE WRITING.

New Instructor for Schools Has Been Decided Upon by the Board.

FOR CLASS DAY EXERCISES

Notices of Elaborate Programs by the Pupils Sent to the Superintendent.

Simplified spelling for the public schools may meet with divided favor on the part of the Chicago board of education, but on the question of simplified writing as opposed to the various "systems" of the last few years the school board members are as one.

This attitude was evidenced yesterday when upon a recommendation embodied in a report of Superintendent of Schools Cooley the board appointed J. H. Dows, superintendent of schools of East Providence, R. I., as head of the department of penmanship of the Chicago Normal school at a salary of $2,800 a year.

Has Given Lessons.

The report of Supt. Cooley, which was presented to the committee on school management Wednesday night, stated that he received the following communication from the principal of the Chicago Normal school:

"J. H. Dows, superintendent of schools, East Providence, R. I., has been at the Normal school and given lessons to the students and to the children of the practice school. His methods and his aims are, to me, satisfactory. I therefore recommend to you that he be appointed head of the department of penmanship at a salary of $2,800 per annum.

ELLA FLAGG YOUNG, Principal."

The superintendent further reports that Mr. Dows was recommended by Prof. C. H. Judd, director of the school of education, University of Chicago. Mr. Dows has visited Chicago and been given an opportunity to actually teach the pupils of the Normal school, and his methods and aims are approved.

Besides instructing the teachers at the Normal school in a uniform system of penmanship, Mr. Dows will prepare a small booklet setting forth his ideas for the use of teachers in the public schools with the idea of instituting a style of penmanship closely applied to the Spencerian system.

Diplomas will be presented to 260 high school graduates and to 8,142 eighth grade graduates in the midwinter graduation exercises.

School Programs.

Programs for exercises from several of the schools have been sent to the office of Supt. Cooley. At the McCosh school today will be held an old fashioned country singing school, as announced by the principal, Mrs. Mary Darrow Olson.

There are sixty-four members of the graduating class, thirty-four being girls who made their own graduation dresses at a total cost of $2 each. These dresses were made of "flaxon" trimmed with lace, and were made under the direction of the sewing teacher, Miss Carrie Hughes.

Class day exercises were held yesterday at the Chicago Normal school. There was a flag raising exercise, and several papers were read.

At the Gallistel school a class of twenty graduates presented a "German entertainment."

The graduating class of the Irving school will present tomorrow morning a play, "Three Fairy Gifts."

EXPELS NURSE FROM ASYLUM

Summary Action by Superintendent of Elgin Institution.

FRAIL PATIENT THE VICTIM.

Lusty Attendant Is Accused of Persecuting His Charge.

Accused of having ill treated a patient repeatedly, Thomas Brown, a special attendant at the Illinois Northern Hospital for the Insane at Elgin, Ill., was discharged yesterday after a brief hearing before a board of inquiry. Brown's alleged victim is Edward F. Weaver, formerly an electrician, 671 West Madison street, Chicago, who was sent to the institution last July to be treated for dementia.

Brown, who at the time was a regular attendent in the hospital, was retained by the Weaver family to act as special nurse for Weaver. Although he received his pay from his patient's relatives, Brown still was under the jurisdiction of the state authorities.

Nurse Husky; Patient Slender.

According to the testimony before the board of inquiry the ill-treatment complained of began several weeks ago. The nurse, who is six feet tall and of athletic build, took particular delight, it was asserted, in ill-treating his slender patient, who is half a foot shorter than he. The lusty attendant was charged with tormenting Weaver by frequently slapping his face and roughly jerking him from bed.

Finally Weaver complained to Dr. J. H. Jencks. That was Wednesday morning, when Dr. Jencks was acting as superintendent during the temporary absence of Supt. V. H. Podstata.

Dr. Jencks immediately suspended Brown, pending a hearing.

When Dr. Podstata returned to the institution yesterday he at once convened the board of inquiry, composed of the staff physicians, and after considering the evidence issued the order summarily expelling Attendant Brown.

Superintendent Scores Nurse.

"Such conduct on the part of state employes will not be tolerated," said the superintendent. "Despite the most stringent rules, however, such cases occasionally will arise.

"Weaver was not injured by the petty annoyances of his nurse; an examination showed he had not suffered a bruise, but Brown was discharged as an object lesson to others. Nurses are supposed to help, not persecute, those intrusted to their care.

"In discharging Brown I recommended that he be barred from further employment in state institutions."

State's Attorney Frank Reed during the day published his report, showing that, in the last four years, 233 persons have been committed to the hospital from Kane county.

Insane Asylums Crowded.

The county judge is having difficulties to solve in the way of the disposition of the patients found insane at the detention hospital. Assistant County Judge Robert E. Turney has received a letter from the board of state commissioners of public charities in which it is stated that the institutions at Kankakee, Bartonville, Watertown, and Anna have room for only seventy more patients from Cook county, and the institution at Dunning is accommodating 400 more patients than it has capacity to accommodate efficiently.

Will Denounce Christian Science.

Dr. James M. Gray, dean of the Moody Bible Institute, will attack Christian Science in a public lecture to be delivered by him Saturday night in the Moody church. The lecture is the second in a series of lectures on supposed religious errors of the present day.

The Player-Piano Store of Chicago

There naturally must be a store which leads in all things pertaining to player-pianos. That store is Bent's—The Player-Piano Store of Chicago.

Representing the best known and most reliable makes of Player-Pianos, including our own Crown Combinola, we can offer the widest latitude of choice as well as the greatest price range obtainable. Our

Six Great Makes of Player-Pianos

Range in price from $450 to $1,000. You may have a 65 or 88 note player, without extra charge for the latter, and your old piano will be accepted as part payment, the balance to be paid on easy terms. The most *reliable* Player-Pianos are

Crown Combinola
Krell Solo Grand
Krell Auto Grand
Autopiano
Concord Player-Piano
Pianauto

Come In and Try Them.

65 and 88 Note Music Rolls

Cost you from *10 to 25 cents a roll less* at our store, with the additional advantage that you may get music here to use with *any* make of player.

Every possible convenience for purchasing intelligently is at your disposal—a librarian who is familiar with all players and all makes of music, four sound-proof, ventilated trial rooms with *new* instruments, and the privilege of a charge account. Investigate.

Installing Players in Old Pianos

That's the way we make it possible for you to keep the old piano you are so fond of, and still enjoy the delights of a Player-Piano.

It takes only two weeks to make the change; it does not affect your piano in appearance, action or tone, and it gives you the whole world of music in your own home.

The price is $250, on easy terms. Come in and see some old pianos which we have make doubly precious.

GEO. P. BENT COMPANY
Makers of the Crown Piano
211 WABASH AVENUE

IN JUSTICE TO THE COOK

Don't ask impossibilities.
Give the cook
every opportunity
to make good bread.
GOLD MEDAL FLOUR is
the best opportunity.
Give her—

WASHBURN-CROSBY'S
GOLD MEDAL FLOUR

California Limited

The only train Chicago to Southern California via any line exclusively for first class travel. All others also carry tourist sleepers and second-class passengers

Has a Pullman for Grand Canyon of Arizona

Chicago and Kansas City to Los Angeles, San Diego and San Francisco. *New* equipment throughout. Carries *Fred Harvey* dining car, compartment and drawing-room Pullmans, observation sleeper (with ladies' parlor) and a club car.

Also three other daily Santa Fe trains through to California.

In winterless California you enjoy perfect weather

Santa Fe — All the way

De luxe booklets of train and trip on request.

Write to or see
Geo. T. Gunnip, Gen. Agt., A. T. & S. F. Ry.
105 Adams Street, Chicago. Phone Central 2037

STEAMSHIP LINES.
Ocean Navigation.

ACROSS THE ATLANTIC IN 4 DAYS AND 15 HOURS.
ALL RECORDS BROKEN BY THE OLD RELIABLE CUNARD LINE. ESTABLISHED 1840.
THE NEW QUADRUPLE SCREW TURBINE S. S. LUSITANIA AND MAURETANIA.
790 feet long. 32,000 tons. 70,000 H. P.
Largest, fastest, and most magnificent of vessels. Have elevators, lounges, daily papers, and one to N. Y. & BOSTON, QUEENSTOWN, LIVERPOOL. Passengers booked through to London and Paris.
MAURETANIA ..Feb. 3 Feb. 24 Mar. 17 Apr. 14
Ivernia, Boston...Feb. 3 Mar. 3 Apr. 7 May 5
Campania, N. Y.Feb. 10 Mar. 10 Mar. 24 Apr. 21
LUSITANIA, N.Y.Feb. 17 Mar. 10 Mar. 31 Apr. 28
Saxonia, Boston...Feb. 23 Mar. 23 Apr. 20 May 19
Louisiana, N. Y. ..... July 7
SPECIAL ANNOUNCEMENT.
CUNARD HUNGARIAN-AMERICAN LINE.
TO ITALY AND EGYPT (ALEXANDRIA).
CALLING AT AZORES AND MADEIRA.
Ideal Winter cruises to Summer Climes.
BY THE GIGANTIC NEW FAST LEVIATHANS.
CARMANIA—Triple Screw Turbine.
Largest Triple Screw Steamship afloat.
CARONIA—Twin Screw.
Both 675 feet long, 20,000 tons, and
TWO OF THE LARGEST IN THE WORLD.
To Azores, Madeira, Gibraltar, Genoa, Naples, Alexandria.
Caronia ..... Feb. 13
Carmania ..... Mar. 4
Have Grill Rooms. Lounges. Daily Papers. Band. Supplement the new, modern, twin screw steamer
Pannonia ..... Feb. 4 Mar. 25 May 15 July 1
Carpathia ..... Apr. 1 May 20 July 1
Slavonia ..... Apr. 8 June 3 .....
Ultonia ..... Apr. 22 June 17 .....
Travelers' checks good all over the world.
F. G. WHITING, Mgr., Dearborn and Randolph-sts.

TO THE WINTER RESORTS OF SOUTHERN EUROPE
VIA MADEIRA AND GIBRALTAR.
An unparalleled trip—combining safety and luxurious comfort with greatest speed—by the fine S. S. DEUTSCHLAND, leaving New York Feb. 6 for Naples [due Feb. 15-16] and Genoa [due Feb. 17]. A stay of about 12 hours at Madeira and 6 hours at Gibraltar will allow ample time for sightseeing.
HAMBURG-AMERICAN LINE,
159 RANDOLPH-ST., CHICAGO.

NORTH GERMAN-LLOYD FAST EXPRESS SERVICE — Plymouth—Cherbourg—Bremen—10 a. m.
Kais. Wm. D. Gr. Feb. 2 Kaiser Wm. II., Mar. 2
Cecilie ..... Feb. 16 Cecilie ..... Mar. 23
TWIN SCREW PASSENGER SERVICE.
Bremen Direct—50 a. m.
Breslau ..... Feb. 4 †P. Friedr'h Wm. Feb. 23
Scharnhorst ..... Feb. 18 †Gneisenau ..... Mar. 11
†Calls Plymouth & Cherbourg. *Calls Cherbourg.
MEDITERRANEAN SERVICE.
Gibraltar—Algiers—Naples—Genoa.
Sailing at 11 A. M.
†Seckar ..... Feb. 6 Barbarossa ..... Feb. 13
*K. Kurfuerst ..... Feb. 11 K. Luise ..... Feb. 27
†Does not call at Algiers and Genoa.
*Calls at Madeira, Gibraltar, Algiers, Genoa, thence proceeding on Orient Cruise. Good accommodations available to Genoa.
NORTH GERMAN LLOYD TRAVELERS' CHECKS.
H. CLAUSSENIUS & CO., General Western Agents, 95 Dearborn-st.

ANCHOR LINE STEAMSHIPS—NEW YORK, GLASGOW—LONDONDERRY—LIVERPOOL
Columbia ..... Feb. 13 Mar. 20 Apr. 17 May 15
California ..... Mar. 6 Apr. 3 May 1 May 29
Caledonia ..... Mar. 27 Apr. 24 May 22
Furnessia ..... Feb. 20 Mar. 27 Apr. 24 May 22
Cabin, $40 to $72.50; Second Cabin, $42.50 and $46.50; Steerage, $27.50 and $28.75.

NEW YORK AND MEDITERRANEAN PORTS.
Calabria ..... Feb. 9
CHAS SHERMAN-ST. TEL. HARRISON 3353.

HOLLAND-AMERICA LINE.
NEW SERVICE. PASSENGER SERVICE.
NEW YORK, ROTTERDAM, via BOULOGNE.
Noordam ..... Feb. 6 Statendam ..... Feb. 13
Ryndam ..... Feb. 20
Holland-America Line, 39 Dearborn-st., Chicago.

STEAMSHIP LINES.
Ocean Navigation.

AMERICAN LINE.
PLYMOUTH—CHERBOURG—SOUTHAMPTON
NEW YORK ..... Jan. 30 PHILADELPHIA ..... Feb. 13
PHILADELPHIA ..... QUEENSTOWN—LIVERPOOL
Dominion ..... Feb. 13 Merion ..... Feb. 20
NEW YORK—LONDON DIRECT.
New York ..... Feb. 6 Philadelphia ..... Mar. 6
MINNEAPOLIS ..... Feb. 20 MINNEHAHA ..... Mar. 6
MINNETONKA ..... Feb. 13 MINNETONKA ..... Mar. 20
RED STAR LINE.
NEW YORK—ANTWERP—PARIS.
KROONLAND ..... Feb. 6 FINLAND ..... Feb. 24
ZEELAND ..... Feb. 13 ZEELAND ..... Mar. 3
WHITE STAR LINE.
NEW YORK—QUEENSTOWN—LIVERPOOL.
BALTIC ..... Jan. 30 CEDRIC ..... Feb. 20
CELTIC ..... Feb. 13 CELTIC ..... Mar. 13
PLYMOUTH—CHERBOURG—SOUTHAMPTON.
ADRIATIC ..... Feb. 10 ADRIATIC ..... Feb. 24
MAJESTIC ..... Feb. 10 TEUTONIC ..... Feb. 24
BOSTON—QUEENSTOWN—LIVERPOOL.
CYMRIC ..... Feb. 24 CYMRIC ..... Mar. 26
New York and Boston to ITALY AND EGYPT.
From Azores, Madeira and Gibraltar.
ROMANIC ..... Jan. 30 Mar. 13 Apr. 24 May 29
CANOPIC ..... Feb. 13 Mar. 27 Apr. 17 June 12
CELTIC ..... Feb. 27 May 1 June 5
CEDRIC ..... Mar. 13 Apr. 24 May 29 FEB. 20
Largest in the trade.
F. C. BROWN, Western Passenger Agent, Phone Central 189. 60-62 Dearborn-st.

TO THE WINTER RESORTS OF SOUTHERN EUROPE
Via MADEIRA and GIBRALTAR.
An unparalleled trip—combining safety and luxurious comfort with greatest speed—by the fine S. S. DEUTSCHLAND, leaving New York Feb. 6 for Naples [due Feb. 15-16] and Genoa [due Feb. 17]. A stay of about 12 hours at Madeira and 6 hours at Gibraltar will allow ample time for sightseeing.
HAMBURG-AMERICAN LINE,
159 Randolph-st., Chicago.

HAMBURG-AMERICAN LINE—
LONDON—PARIS—HAMBURG.
Kaiserin ..... Feb. 9 †Patricia ..... Feb. 20
*Waldersee ..... Feb. 13 Amerika ..... Feb. 27
†To Hamburg direct.
TO ITALY..... TO AZORES, MADEIRA AND GIBRALTAR
S. S. DEUTSCHLAND..Feb. 6
S. S. HAMBURG ..... Feb. 11 Yldarch 23.
S. S. PATRICIA ..... †April 15
S. S. MOLTKE ..... †April 27
*Calls Azores. †Madeira. ‡Gibraltar.
OCEANA, WEST INDIES — cruise Feb. 27—21 days, $150 up.
NILE — Booklets made for trip up the Nile to Luxor, Assouan, etc., by the Hamburg and Anglo-American Nile Co.
Tourist Dept. for 1909 now open.
HAMBURG-AMERICAN LINE, 159 Randolph-st. CHICAGO.

CLARK'S CRUISE OF THE "ARABIC."
16,000 tons, 600 feet long, specially chartered
TO THE ORIENT
FEBRUARY 4 TO APRIL 17, 1909.
Seventy-two days, during only $400.00 and up, including shore excursions. SPECIAL FEATURES: Madeira, Cadiz, Seville, Algiers, Malta, Athens, Constantinople, Holy Land, Egypt, Constantinople, Athens, Rome, the Riviera, etc.
Calls at Madeira, Gibraltar, Algiers, Genoa, thence proceeding on Orient Cruise. Good accommodations available to Genoa.
CRUISE ROUND THE WORLD, OCT. 14, 1909.
Program now ready.
F. C. CLARK, Times Bldg., New York.
J. D. O'LEARY,
201 Adams-st., Chicago.

TEN LIMITED CONDUCTED PARTIES TO EUROPE, in April, May, June, July. Everything first class. "Old World Tourist Guide" free.
32 Broadway, N. Y. De Potter Tours.
[Main text illegible]

Lake Navigation.
GOODRICH BOATS, $1.50 TO MUSKEGON AND Grand Haven; $2 to Grand Rapids; 7:45 a. m. Monday, Wednesday and Friday. $1 to Milwaukee and Racine; 5 p. m. daily except Sunday. Foot of Michigan-av. Phone Central 78.

GRAHAM & MORTON TRANS. CO.
SEASON CLOSED.
SEASON of 1909 will open on or about MARCH 1ST.

RAILWAY TIME TABLES.

WESTERN ROADS.

*Daily. §Sunday. †Ex. Saturday. ‡Ex. Sunday. ¶Ex. Monday.

Chicago & North Western

Ticket office, 212 Clark-st. (Telephone Central 7212) and Wells Street Station. Information Bureau, Telephone Main 2294 and Automatic 2294.

Depart		Arrive
*7.20 am	Milwaukee, Madison	*1.30 pm
*8.00 am	Milwaukee, Sheboygan, Manitowoc	*5.15 pm
†8.00 am	Rockford and Freeport	†1.05 pm
†8.30 am	via Elgin	†5.05 pm
*9.00 am	Milwaukee, Green Bay, Menominee	*5.40 pm
*9.00 am	St. Paul and Minneapolis, Beloit, Janesville, Madison	*5.40 pm
*9.00 am	Fox Lake, Wisconsin, Minnesota and Dakota	*5.40 pm
*9.00 am	Beloit, Janesville, Madison, St. Paul, Minneapolis, Superior and Duluth	*5.40 pm
*9.00 am	Rockford via Harvard	*5.40 pm
*9.00 am	COLORADO SPECIAL. Denver, Omaha and Council Bluffs	*5.40 pm
*10.00 am	Cedar Rapids and Intermediate	*5.40 pm
*11.00 am	Milwaukee and Madison	*5.40 pm
*12.00 m	Milwaukee, Green Bay, Menominee	*5.40 pm
*1.00 pm	Rockford, Freeport	*5.40 pm
*2.00 pm	Milwaukee, Green Bay, Menominee	*5.40 pm
*3.00 pm	Beloit, Janesville, Madison	*5.40 pm
*4.00 pm	Elgin, Rockford, Freeport	*5.40 pm
*5.00 pm	Milwaukee	*5.40 pm
*6.00 pm	Oakbrook, Elgin, Rockford	*5.40 pm
*8.00 pm	OVERLAND LIMITED. Omaha, Sioux City, Des Moines, Lake, Los Angeles, Portland	*7.40 pm
†9.00 pm	Elgin, Rockford, Freeport	†5.40 pm
*9.00 pm	Minneapolis, St. Paul, Dakota	*7.40 pm
*9.00 pm	Omaha, Des Moines, Minneapolis, St. Paul	*7.40 pm
*11.59 pm	Milwaukee, Green Bay, Menominee	*7.40 pm

Depart		Arrive
*6.30 pm	NORTH SHORE SPECIAL. Milwaukee and Northwest	*9.15 am
*6.35 pm	NORTHWESTERN LIMITED. St. Paul, Minneapolis	*7.40 am
*8.00 pm	Milwaukee, Green Bay, Menominee	*7.40 am
*8.00 pm	South Side Maris (Through Sleepers)	*7.40 am
*8.00 pm	La Crosse, Winona, Minneapolis, St. Paul	*7.40 am
*10.00 pm	LOS ANGELES LIMITED. Omaha, Salt Lake, Los Angeles	*7.40 pm
*10.00 pm	Cedar Rapids and Des Moines	*7.40 am
*10.00 pm	St. Paul, Minneapolis and Duluth	*7.40 am
*10.00 pm	Milwaukee, Green Bay and Menominee	*7.40 am
*10.00 pm	Kansas	*7.40 am
*10.00 pm	Omaha, Sioux City, Black Hills, Wyoming, Utah, San Francisco, Los Angeles, Portland	*7.40 am
†10.00 pm	Northern Iowa and So. Dakota	†7.40 am
*11.00 pm	Milwaukee, Ashland, Marquette, Winona, Duluth, Twin Ports	*7.40 am
*11.59 pm	Beloit, Janesville, Madison, St. Paul, Minneapolis, Superior and Duluth	*7.40 am
*9.00 am	COLORADO SPECIAL. Denver, Omaha and Council Bluffs	*5.40 pm
*9.01 am	Cedar Rapids and Des Moines	*5.40 pm
*11.00 am	Milwaukee, Green Bay, Menominee	*5.40 pm
*12.00 m	Milwaukee, Green Bay, Menominee	*5.40 pm
*1.00 pm	Rockford, Freeport	*5.40 pm
*2.00 pm	Milwaukee, Green Bay, Menominee	*5.40 pm
*3.00 pm	Beloit, Janesville, Madison	*5.40 pm
*4.00 pm	Elgin, Rockford, Freeport	*5.40 pm
*5.00 pm	Milwaukee	*5.40 pm
*6.00 pm	Oakbrook, Elgin, Rockford	*5.40 pm
*8.00 pm	OVERLAND LIMITED. Omaha, Sioux City, Des Moines, Lake, Los Angeles, Portland	*7.40 pm
†9.00 pm	Elgin, Rockford, Freeport	†5.40 pm
*9.00 pm	Minneapolis, St. Paul, Dakota	*7.40 pm
*9.00 pm	Omaha, Des Moines, Minneapolis, St. Paul	*7.40 pm
*11.59 pm	Milwaukee, Green Bay, Menominee	*7.40 pm

ILLINOIS CENTRAL R. R.

All through trains from Central Station, Lake Park and Michigan Ave. City ticket office, 119 Jackson Blvd. Phone Harrison 6800.

*1.00 am	Kankakee and Intermediate	*10.30 am
*1.00 am	Champaign, Mattoon, Effingham, Centralia, Carbondale, Memphis, New Orleans	*3.40 pm
*2.00 pm	Kankakee and Intermediate	*11.30 am
*5.00 pm	Champaign, Mattoon, Effingham, Centralia, Carbondale, Memphis, New Orleans	*3.40 am
*7.00 pm	Kankakee and Intermediate	*6.30 pm
*10.00 pm	Champaign, Mattoon, Effingham, Centralia, Carbondale, Memphis, New Orleans	*6.30 am
*10.00 pm	St. Louis, Springfield, Peoria	*6.30 am
*10.00 pm	Kankakee, Champaign, Mattoon, Effingham, Centralia, Carbondale, Memphis, New Orleans	*6.30 am
*11.00 pm	Kankakee and Intermediate	*7.30 am
*11.59 pm	Champaign, Mattoon, Effingham, Centralia, Carbondale, Memphis, New Orleans	*6.30 am
*11.59 pm	Kankakee and Intermediate	*7.30 am

(

The Tribune.

THE TRIBUNE CO. PUBLISHER.

FOUNDED, JUNE 10, 1847.

ENTERED AS SECOND CLASS MATTER JUNE 8, 1865, AT THE POSTOFFICE AT CHICAGO, ILL., UNDER ACT OF MARCH 3, 1879.

TERMS OF SUBSCRIPTION.

BY MAIL IN ADVANCE.

Postage paid in the United States (outside of Chicago city limits) and in Mexico:

Daily and Sunday, one year	$8.00
Daily, without Sunday, six months	4.00
Daily, without Sunday, three months	2.00
Daily, without Sunday, two months	1.35
Daily, without Sunday, one month	.70
Daily, with Sunday, one year	9.60
Daily, with Sunday, six months	4.80
Daily, with Sunday, three months	2.40
Daily, with Sunday, one month	.85
Sunday issue, one year	2.00
Sunday issue, one month	.25

Give postoffice address in full, including county and state.

Remit by express money order, draft, or in registered letter, at our risk. To Tribune company, publisher.

BY CARRIER IN CHICAGO.

Daily (six days), per month	$ .60
Daily and Sunday, per month	.80
Sunday only, per month	.25

CHICAGO—TRIBUNE BUILDING.
NEW YORK—FLATIRON BUILDING.
WASHINGTON—40 WYATT BUILDING.

Persons wishing to take "The Tribune" by carrier may order it by postal card or telephone—Central 100. When delivery is irregular make complaint.

DOMESTIC POSTAGE—Twelve or 24 pages, 1 cent; 16 to 24 pages, 2 cents; 28 to 40 pages, 3 cents; 44 to 56 pages, 4 cents; 58 to 70 pages, 5 cents; 72 to 80 pages, 6 cents; 80 to 100 pages, 7 cents.

FOREIGN POSTAGE—Twelve or 24 pages, 2 cents; 16 pages, 3 cents; 24 pages, 4 cents; 32 pages, 5 cents; 40 pages, 6 cents; 44 to 48 pages, 7 cents; 45 to 56 pages, 8 cents; 60 to 68 pages, 9 cents; 70 to 78 pages, 10 cents; 80 to 88 pages, 11 cents; 88 to 92 pages, 12 cents; 94 to 100 pages, 13 cents.

Note—The laws of the postal department are strict, and newspapers insufficiently prepaid cannot be forwarded.

FRIDAY, JANUARY 29, 1909.

SOCIETY MEETINGS.

PLEIADES LODGE NO. 478, A. F. & A. M.—The Masonic Commonwealth will be held at 96 Adams-st. near Van Buren, to attend the funeral of our late Bro. Jos. C. Wolfe, M. D. Services at St. Paul M. E. church, Harrison-st. and Ashland-blvd., at 2 o'clock Friday afternoon, Jan. 29. Interment at Farmers City, Ill.

UNCLE SAM: "Go, Cuba! Gomes!"

MR. HARRIMAN continues to gather 'em in.

HERR beginneth the second chapter of the story of Cuba Libre.

THIRTY-ONE more votes would have elected Mr. Hopkins yesterday. According to the dispatches he didn't get them.

NEXT week Mr. Fairbanks will give a consolation dinner at Indianapolis to a choice collection of Indiana politicians who have been feeding on the dry husks of disappointment since Nov. 3.

SPEAKING as an experienced anthropologist, Prof. Starr has no hesitation in predicting that the Panama canal will not pay.

IF all the boys who throw stones at the street lamps will send in 25 cents for every one they break they will save the city something like $3,000 a year.

ELECTING a United States senator is too serious a matter to be rushed through in a hurry. Let us wait until next Tuesday, anyhow.

THANKS, gentlemen, just the same, but I prefer to stick.—Judge Grosscup.

THE spelling deformers have put out another list of mangled words. Where is the Society for the Prevention of Cruelty to the English Language?

ALONG comes Representative Rainey trying to throw cold water on the Panama canal.

MEANWHILE there will be several days for grooming the senatorial dark horses and putting them through their paces.

JUST a word about the Charleston News and Courier. It is the New York Sun of the south.

PREPARING to introduce the gloomy and peculiar month of February, are you, Mr. Weather Man?

WE cannot help feeling a deep sorrow for Missouri. The people down there don't know yet whom they have elected lieutenant governor.

PRESIDENT ROOSEVELT recommends the appointment of a commission "to consider certain needs of the navy." It may be considered certain, therefore, that the needs exist.

MR. BRYAN, we trust, has a lively sense of the troubles he has escaped. Several important matters are likely to confront the administration during the next four years.

WHILE Mr. Kern has not said anything about shaking the dust of Indiana from his shoes and going to some state where the people have a better appreciation of true statesmen, he is in a frame of mind to listen to overtures.

STEP into the postoffice building some day and admire the new $40,000 treatment that has been administered to the rotunda.

AMONG those mentioned to some extent at Springfield yesterday was Mr. Lowden.

LAWRENCE STRINGER would feel easier in his mind if he knew where he could get twenty-nine more votes.

FROM appearances the spring of January, 1909, has expired by limitation.

IT will make some difference when Mr. Ton finally aligns himself.

CUBA is free again—until further notice.

"WHEN I was on the steamer Republic—"

MR. LOVE'S labor's lost.

COMPETENT ADMINISTRATION.

Commenting upon Secretary Mullaney's pamphlet on Mayor Busse's administration, the New York World says:

> Were New York to treat its water problem as Chicago is doing, by stopping leaks and waste, there would be no need for additional water from either the Croton or the Catskills. Were New York to put its contracts on a business basis the saving would be fully 20 per cent. Were the traction system to be rehabilitated there might be as long a ride for a nickel here as in Chicago.
>
> All it requires is competent administration.

Wastage through mere incompetence, indifference, and outworn organization has probably cost American cities more than official dishonesty. The debts rolled up by New York and Boston, which are being so much discussed of late, are not merely monuments of political corruption. They are still more significant in emphasizing the fact that even as private corporations must watch the little things so must public corporations.

Not merely conventionally honest administration of a city's affairs is needed. Competent administration, the only standard by which a private enterprise can thrive, or even keep afloat, is likewise necessary. Chicago has taken the lead in municipal reform in the overthrow of municipal loot and the expulsion of the gray wolves from the municipal legislature. She is also now taking the lead in that civic reform which has to do with efficiency, economy, and sane constructive enterprise.

SIMPLIFY THE BALLOT.

At the direct primaries next month the voters will designate party nominees for city clerk and treasurer. Aside from the small number who have to do business with those officials only a few take the slightest interest in them or the duties they perform. Except when a man like Cap Anson is a candidate the mass of the voters do not know the aspirants for these positions and are unable to choose intelligently between them at a primary or at the polls. They should not be asked to bother themselves with the choice of minor administrative officials.

The city clerk should be elected by the council with an understanding that he is not to be the transitory official he now is. He should keep his place as long as he was useful, and his value would increase through long familiarity with municipal legislation. He should be something more than a mere keeper of the records of the council. If there were hope of reasonable permanency of office the position would be one which men of superior abilities would be glad to accept. As for city treasurer, any business man who can give a good bond can fill the place satisfactorily. His bondsmen see to it that he does not do anything amiss. Since the interest on deposits has been secured for the city the value of the treasurership to the politicians has decreased. It has become merely a well salaried office. There is no reason why the mayor should not nominate the treasurer and the council confirm him.

The voters no longer elect a city attorney, and nobody regrets it. The legal business of the municipality is better managed. If the voters did not find on their ballots next April the names of candidates—unknown to most of them—for offices in which they take no interest, they would be able to give their undivided attention to the aldermanic candidates. There they have an opportunity to vote intelligently and they should utilize it.

It is desirable that the municipal ballot should be raised, but it is more important that the process should be applied to the blanket ballot of general elections. It bewilders the voters and leads to blind voting. The people should never surrender the election of lawmakers, judges, and executive officers. They would be glad to be rid of responsibility for the choice of purely administrative officials—court clerks, for instance.

THE KAISER'S HALF CENTURY.

The German emperor was 50 years old day before yesterday. Of his fifty years he has spent nearly twenty-one on the throne. It did not take him many of those years to teach the world that he was worthy of the throne—a born ruler of men. It is not so much the semi-centennial that Germans everywhere have been celebrating as it is the brilliant record the emperor has made since he emerged from the obscurity which enshrouded him while he was crown prince.

The opinion prevailed among many that he would be the docile pupil of Bismarck. It was soon apparent that he could think for himself and did not have to borrow ideas from any one. Bismarck had tried to crush socialism by coercive legislation. The emperor, not so well informed as he is now, thought the socialists could be conciliated. The first disagreement with Bismarck was followed by others, and in a short time Europe was amazed and perturbed by his dismissal.

Europe feared a breach of the peace when it heard the young emperor calling himself the "war lord." It sounded as if he sighed for an opportunity to draw the sword. His frequent references to the divine right of kings made many believe he was imbued with the theories of the middle ages.

It was soon evident that the emperor took a keen interest in subjects to which the "war lords" of the past paid little attention. He devoted himself systematically and successfully to the development of German commerce and industry. He sought everywhere for openings for German trade. He created a powerful navy for Germany and thereby gave the British many unhappy hours.

The emperor has made mistakes. That is not surprising in view of the fact that he has tried to do so much. He has been guilty of indiscretions, though some of them may have been calculated ones. His interview last year in the London Telegraph was an indiscretion which Germans have found it hard to forgive. But for it his birthday would have been celebrated with greater fervor. He has sometimes occasioned ridicule by his pretensions to omniscience. His faults and foibles do not obscure the fact that he is a man of singular and varied ability who has for twenty years labored indefatigably to make Germany strong and prosperous—not to be despised on sea or land. That was his conception of his duty as a ruler by divine right, and he has lived up to it.

A SECOND TRIAL.

The Cubans were in a jubilant mood yesterday over the inauguration of President Gomez. They were tumultuously happy nearly seven years ago when Palma was inaugurated. The cheers and roses of 1902 died down and were withered by 1907, when American intervention became necessary. So it is possible that yesterday's rejoicing will have in time an equally sad finale.

But Americans would prefer not to have to intervene again. They would rather that Cuba should be independent if it can deal wisely with the problems of independence. No doubt the Cubans are happier under a government of their own, though it might have many imperfections, than they would be under American government, no matter how efficient it might be. Manifestly the Cubans would rather have cockfights and lotteries than the rigid enforcement of excellent sanitary regulations. American rule seems unsympathetic and uncongenial. Then, too, the United States has so many perplexing questions to attend to that it is in no haste to add to them by the absorption of Cuba.

The Cubans must be a little better qualified for self-government than they were when they got up the revolution which deposed Palma. They must have learned that revolutions do not consist with independence. Gov. Magoon says that he has rid the island of brigands who were always ready to take a hand in a revolution. It devolves on President Gomes to see that brigandage does not get a foothold again. A strong government will be an assurance to Americans and Europeans that capital which they may invest in developing the agricultural and other resources of Cuba will be in no danger.

An industrious Cuba will be a peaceful Cuba and will remain independent. The proper business of the Cubans is not running for office but producing sugar and tobacco. For all the sugar they can make the United States will provide a good market. The fortunes of Cuba rest on sugar. As long as the crops are good there is not much likelihood of trouble. A bad crop or two might mean discontent, brigandage, a revolution, intervention, and the loss of independence.

WASTEFUL AND INAPPROPRIATE.

Proposals for memorials to Lincoln are an amiable and commendable phenomenon of the centennial year. But they vary widely in merit. Among the least deserving is the proposal for a memorial roadway from Chicago to Springfield.

If this highway were to be built as a memorial to the inventor or inventors of the automobile and paid for from a tax on automobiles, THE TRIBUNE would not oppose it. But as a memorial to the great democrat it is unworthy of support.

Senator Cullom is opposing the Washington to Gettysburg highway project, and for sound reasons. The Chicago-Springfield imitation is even more obnoxious to good sense.

Let us be governed by a sense of the fitness of things in our memorializing. The greatest of memorials to the greatest of Americans is devotion to the ideals Lincoln exemplified. Our material memorials should be conceived in the spirit of these ideals. We should make certain that they are appropriate, first of all.

If Illinois would really pay a centennial tribute to her great son, let it take a form the tender heart and broad wisdom of Lincoln would have approved. Let it not be a wasteful luxury for the few and fortunate.

SPEEDING ON INDIANA AVENUE.

The recent running down of a woman by a taxicab has elicited a letter to the editor corroborating our statement as to speeding on Indiana avenue. The letter, published in the Voice of the People, was sent to the superintendent of police, who, we trust, will give it prompt attention.

The writer explains the speeding evil on Indiana avenue as the result of the excellent patrol on Michigan avenue, which drives the would-be speeder into the parallel street, though the danger to pedestrians is, of course, greater in Indiana avenue than in Michigan avenue, because of the street car line.

Prosecution of this criminal heedlessness should be drastic, and we look to the authorities to see that neither influence nor sentiment protect the offender from full penalty of the law. Examples must be made.

The problem of the reckless chauffeur is a difficult one, but it must be solved. Meanwhile, conditions on Indiana avenue seem to call for special attention.

IN A MINOR KEY.

Anecdotes of Eminent Persons.

GOOD ONE ON MR. STEPKINS.

Everybody in Springfield is in a broad grin over a most exoruciatingly funny story related of the Hon. Albert J. Stepkins, whose name has been persistently—though not quite numerously enough—mentioned in connection with a certain high office.

It seems he was hurrying to an important conference with the portly mayor of a large city when a reporter hailed him.

"Hello, Mr. Stepkins!" said the reporter. "They have just taken another joint ballot and I am sorry to say—"

"I haven't time to listen, young man," interrupted Mr. Stepkins. "I am extremely busse just now."

Saying which he hurried on, leaving the reporter convulsed with mirth.

ONE THEY TELL ON MR. WARMLY.

Apropos of the troubles that beset Mr. Warmly, superintendent of schools in a large town in Housemaid county, growing out of the hostility of certain members of the school board and others, an exceedingly droll incident is narrated.

One sloppy, dismal afternoon not long ago he was standing on the platform of the Adams street station on the elevated loop waiting for a train when a friend approached him.

"Looks rainy, doesn't it?" said his friend, by way of opening a conversation.

"Yes," gloomily answered Mr. Warmly, "it looks rainy and it looks Haley."

This was too good to keep and it leaked out.

Paradoxical as It May Seem.

"Get up, Henry," called out the boy's father from the foot of the stairway, "or you'll be late to school. It's after 7 o'clock."

"Gee!" grumbled the small boy. "It gets late awful early these days!"

Knew All About Him.

"Officer," said the whimsical tourist to the big strapping policeman who had saved him from being run over by an automobile, "you remind me of a character in one of Kipling's stories. You've heard of Kipling?"

"Kip Ling?" said Officer Hooligan. "Sure! He runs a Chinese laundry about four blocks fr'm where I live. Trot along, sonny."

His Glorious Past.

Sympathetic Matron (giving him a plate of hash)—"You haven't always been compelled to beg your living, have you?"

Baymold Storey (with a gleam of pride)—"You bet I hain't, mum! I was wunst operated on for appendicitis!"

C. W. T.

Pay for the Furniture.

[Detroit Free Press.]

The Chicago's professor's theory that marriage licenses should not be used until six months after they are issued is evidently for the purpose of preventing hasty marriages. But why not go further? Say that marriage licenses shall not be used until the last installment on the furniture is paid; or until both parties to the match have cut their wisdom teeth. Certainly marriage licenses should not be used until after the ink on the divorce decree is dry.

MARQUISE DE FONTENOY

Copyright, 1909, By the Brentwood company. All rights reserved.

EVERY student of history, as well as all interested in the life and career of England's most famous admiral, Lord Nelson, will be gratified to learn that the great chests, crammed full of his private and confidential correspondence with his Egeria, Emma Lady Hamilton, with King Ferdinand and Queen Caroline of Naples, with the famous British Premier Pitt, and most of the leading statesmen, commanders, diplomats, and rulers of a hundred years ago, have escaped destruction in the recent earthquake in the northern portion of Sicily and southern provinces of the Italian peninsula.

All these documents, as well as a quantity of interesting relics of Nelson, are preserved at the castle of Maniaces, on the slope of Mount Etna, in charge of his great-grandnephew, the Hon. Alexander Nelson Hood. A telegram from Alec Hood, dated from Palermo, has relieved the anxiety of his friends and relatives in England as to his own safety, and also as to the safety of the historic treasures at the castle of Maniaces, which, though severely shaken by the earthquake, seems to have sustained no serious injury.

Alexander Hood, private secretary of the prince of Wales, and formerly gentleman-in-waiting to Queen Victoria, and controller of the household to the princess of Wales' mother, the late duchess of Teck, is one of the younger brothers of the present Viscount Bridport, and has a life tenancy of the extensive estates which were granted to his great-granduncle, Admiral Lord Nelson, along with the dukedom of Bronte, by King Ferdinand of Naples, in the early part of the last century.

Alexander Hood had charge of the management and administration of the Bronte estates throughout the lifetime of his father, and did so well with them in the way of the development of their resources and revenues that on the death of the late Lord Bridport he bequeathed the property to his younger son for life, conditional upon his paying a certain amount therefrom to his eldest brother, the heir to the title. For although Alexander Hood is known throughout Sicily as the duke of Bronte, yet that title in reality belongs to his elder brother, the present Lord Bridport.

Lord Bridport has a son and a couple of daughters. The son, Maurice Hood, is heir to the English viscounty and to the Irish barony of Bridport, and likewise to the dukedom of Bronte. Quite recently he has startled his family by marrying Miss Dorothy Orme, an actress, cousin of Miss Denyse Orme, also of the stage, who became the wife of Lord Churston's son and heir, Capt. Yarde Buller, not long ago. Failing Maurice Hood, the British honors would go to Lord Bridport's next surviving brother, the Hon. William Hood of the royal navy, while the Italian dukedom of Bronte would pass to the eldest of Lord Bridport's two daughters, the Hon. Mrs. Herbert Cook, married to the son and heir of Sir Patrick Cook, Bart. For, by virtue of the patent, this dukedom is heritable in the female as well as in the male line.

At the death of Admiral Lord Nelson, his English earldom and his Italian dukedom descended to his elder parson brother, Canon Nelson of Canterbury, whose only son predeceased him. On the parson's death, his daughter, Lady Charlotte Nelson, married to the second Lord Bridport, succeeded to the Italian dukedom of Bronte, and to the Bronte estates of the great admiral. But the earldom and barony of Nelson and the viscounty of Merton, as well as the perpetual pension, went to Thomas Bolton, son of the admiral's sister, Mrs. Thomas Bolton. He took the name and arms of his uncle, the admiral, and the present aged Earl Nelson is his son.

This division of honors and property was not accomplished without a lawsuit, which attracted a good deal of attention at the time. For of course Lady Bridport, the niece of Nelson, left everything that she could to her son, the late Lord Bridport, including all the admiral's relics and papers, the late Lord Nelson inheriting only what he was strictly entitled to by law. That is how it comes that the Bronte dukedom of Nelson, his extensive Sicilian estates, and last, but not least, all his papers and treasures, are in the possession of the Hood family, of which Lord Bridport is the chief, instead of in the hands of the present Earl Nelson. It is Alexander Hood who by the terms of his father's will has charge of the great admiral's papers, of his correspondence with all the British and foreign statesmen of his day, notably British Prime Minister Pitt, and likewise all his correspondence with Emma Lady Hamilton.

During the London season Alexander Hood generally will be found in attendance on the princess of Wales at Marlborough house, but at other times he makes his home at the castle of Maniaces. It is a grand old place, built some thousand years ago by the great Gen. Maniaces, who with Harold Hardrada and the latter's Norsemen, drove the Saracens from all that part of the island.

It was occupied for a time by William II., grandson of the great King Roger of Italy, from whom nearly every reigning house of the old world is descended; and it was there that his mother, Queen Marguerite, founded a monastery in 1174 for the preservation of a sacred painting brought back by one of the nobles of Constantine the Great from Constantinople, and which, representing the virgin and child, was alleged to have been painted by St. Luke. The picture, which Alexander Hood found hidden away in the castle, now hangs over the altar in the adjacent church. It is crudely drawn and painted, the infant Jesus having a distinctly oriental appearance and a dark, copper colored complexion.

At the time when the castle of Maniaces, the ruins of the monastery, and the lands and vineyards were bestowed by King Ferdinand upon Admiral Nelson, along with an annuity of $20,000 a year, which ceased with his life, the place was in a shocking condition of disrepair, and remained so until it passed into the possession of the late Lord Bridport, as grand nephew of Lord Nelson, in 1868. At that time no member of the family had visited the place in forty years, and it is of interest to add that Admiral Nelson never once took the trouble to inspect the property or to set foot on his Sicilian lands.

The late Lord Bridport, however, took the place in hand, spent a considerable sum of money in restoring the castle and buildings and in developing the property, turning over the entire management thereof in 1870 to his son, Alexander Nelson Hood. Today the estate, which is traversed by nearly twenty miles of excellent roads, produces a large quantity of excellent wine of the Marsala order, which yields a handsome return, while the castle has been converted into a most commodious and even luxurious abode, crammed almost from cellar to roof with Nelson relics. The entire estate, which is of vast extent, is known as Bronte, taking its name from the rumbling of the volcano on the northern slopes of which it is situated, for "Bronte" means "thunder."

Alexander Hood is a bachelor, and likely to remain so. He is a novelist, an engineer, and has been decorated by the king of Italy with the Order of the Crown for his services to Italian agriculture, while in addition to his remarkable business attainments and his accomplishments he possesses a considerable degree of pluck, which he manifested on one memorable occasion, when, having resisted a demand for tribute by the Mafia, he was subjected to a night attack by a force of bandits upon his castle of Maniaces, followed by a siege, which culminated in his routing the brigands, killing some and wounding others.

The latter he did not turn over to the police, but had their wounds cared for at the castle, where they were treated by him with the utmost kindness and hospitality until their recovery, since which time all Sicilian brigands have given him a wide berth, regarding him with good will and respect.

Trials of the Poet.

[Emporia Gazette.]

I'd sing you a song about childhood, life's joyous and garlanded time; but I'm weary of ringing in "wildwood," and there's no other word that will rhyme. I'd warble of bright, sunny fountains, where water and music are blent; but I'd have to lug in a few mountains, or my lines wouldn't fit worth a cent. I'd sing of a life on the billows, where the dolphins and flying fish race, but I'd have to say something of willows, which would have nothing to do with the case. I'd sing of the moonbeams that quiver, like gems on the water at night; but I'd have to quote opines and liver, to make the verse twitter all right.

VOICE OF THE PEOPLE.

[No communications unaccompanied by the name and address of the writer—which will not be published if not desired—will appear. Communications for this department must not exceed 300 words.—Ed. Tribune.]

Lives Endangered by Automobiles.

Chicago, Jan. 28.—[Editor of The Tribune.]—I live on Indiana avenue and am familiar with the conditions there. There have been three or four fatal "accidents" caused by automobiles in Indiana avenue within the last two or three years, the worst one being at Thirty-fifth street, where a machine rounded the corner at full speed, striking a lady who was alighting from a car. So far as I know nothing was ever done with the driver of that machine.

Most of the people who own and run automobiles are lawabiding and do not exceed the speed limit except in cases of emergency, but almost without exception, I fear, they unite to defend the drunken chauffeur who commits murder (for that is the correct Anglo-Saxon word for it) when he is "confused."

There are several long blocks in Indiana avenue, say, for instance, between Twenty-sixth and Twenty-ninth and Twenty-ninth and Thirtieth, where there are two stopping places for the cars besides the crossings. The signs in the street cars request passengers to alight facing forward and they are thinking of getting off the car safely before it starts and not of what is coming, although, of course, they should remember that also.

I alighted from a car at the corner of Twenty-seventh street in the dark a month ago and a machine without lights and with no noise went by at the rate of at least twenty miles an hour. It caught my overcoat as it went by. A single inch farther toward the sidewalk and I would have furnished an interesting item for your front page the next morning.

The police need to give special attention to Indiana avenue between, say, Twenty-second and Thirty-ninth streets. Some drastic action is needed for well paved streets which have street car lines. SUBSCRIBER.

Wants Careless Autoists Jailed.

Chicago, Jan. 28.—[Editor of The Tribune.]—In the editorial columns of THE TRIBUNE you call attention to the recent killing of a woman who was alighting from an Indiana avenue car by an automobile, and say that the casualty is "the result of a specific and persistent evil—a terrible peril that the misuse of the automobile has brought into our city existence," and that it should be "limited as well as strict laws and stricter administration can make possible."

THE TRIBUNE is always right, but how, Mr. Editor, how limit this evil? Could not all chauffeurs and all owners of automobiles be enjoined from running over people? Then if they disobeyed the court's injunction they could be jailed for contempt!

It is unnecessary, perhaps, to say that, to many people, disobedience of a court's injunction seems nowadays to be about the only crime that is promptly and strictly punished. UNCLE JED.

Wants Steamers Made Unsinkable.

New York, Jan. 28.—[Editor of The Tribune.]—The sinking of the White Star liner Republic, the narrow escape of nearly 1,000 persons from a watery grave, and the loss of a valuable ship and its cargo, reaching in money value $1,500,000, emphasize the positive demand that all passenger vessels be fitted with longitudinal bulkheads in addition to the transverse bulkheads now in use, which are almost always injured seriously in case of collision. In the Republic two of these cross bulkheads were ruptured and as a consequence its reserve buoyancy was lost and it was impossible for it to float when three compartments were flooded.

Since 1871 I have been a constant advocate of the system of longitudinal bulkheads and have brought the matter up repeatedly to the notice of the board of steamboat inspectors and on May 20, 1907, wrote a lengthy communication to Oscar S. Straus, secretary of commerce and labor, who referred the matter to the supervising inspector general of steam vessels, but nothing was done by that body. A year later I wrote to Capt. Adolf Marix, U. S. N., chairman of the commission to examine the laws of the United States for the better security of the lives of passengers and crews on board of vessels of the United States with a view to their revision. So far nothing has been done.

The only real security for the traveler by steamers is the compulsory application of longitudinal bulkheads. The increased cost in construction would be insignificant in comparison to cost of lives and property in daily danger from the lack of them. By the adoption of the longitudinal bulkheads the vessel becomes practically unsinkable and safe in event of collision. It means almost absolute protection to millions of lives and hundreds of millions of property annually. It is the duty of congress at once to take up this subject and enact laws that will make it compulsory that all ships carrying passengers shall be provided with longitudinal bulkheads that shall make such vessels virtually unsinkable and safe. Had it not been for the wireless telegraph system with its glorious work the Republic would have gone to the bottom with its living cargo. Its transverse bulkheads would not have saved them. B. S. OSBON.

Oak Park "Newcomer" Protests.

Oak Park, Jan. 28.—[Editor of The Tribune.]—I wish to enter a vigorous protest against the statement made by a resident of that suburb in THE TRIBUNE of Jan. 25 that "Oak Parkers are willing to do almost anything to avoid the calamity of being annexed to Chicago," and then adds: "The only way to do this is by receiving into our social affairs the newcomers of the south side."

I was not aware that the newcomers have been desirous of being so received. I am one, and although I am not acquainted with many outside my immediate neighborhood, I have no doubt there are many refined people south of Madison street as well as among the older residents.

Mrs. White, whom your correspondent quotes, is not, I am told, an old resident, having moved to Oak Park three or four years ago, yet she says: "We scarcely think of that portion of the town as Oak Park, although, of course, it is, and I presume we will have to obtain the votes of these residents in order to retain our independence." She also says: "It makes a difference, socially, whether a man owns his home or is paying for it on the installment plan."

There are many here who own their homes—some are paying for them monthly, as I presume there are on the north side. But I must protest against the supposition that we of the south side are figuratively speaking, on our knees to the older residents to be recognized socially or lose our votes. NEWCOMER.

Remembers Ireland's Big Wind.

Chicago, Jan. 26.—[Editor of The Tribune.]—I was much interested in the description of the big wind in Ireland given by Jeremiah Quin of Milwaukee. I remember the event perfectly, Twelfth day, Little Christmas, being the birthday of a baby brother, we had a reception. Our friends all arrived and were enjoying themselves when about 8 o'clock a violent storm arose, bursting in our windows. All was excitement; our guests could not return to their homes, as our lawn was strewn with large trees, torn from the roots. Some cattle were struck, but no lives were lost in our neighborhood. Blanconi's coach, the only means of travel in those days between Galway and Clifden, could not proceed on its way.

I was very young then, somewhere about 6, your correspondent's age, and as I have a son in Milwaukee, our experience is very similar. Should this article reach Mr. Quin's attention I will be pleased, as it will convince him there are some left who have memories.

LOUISA J. WALL.

Any Ground Hog Clubs?

St. Louis, Mo., Jan. 25.—[Editor of The Tribune.]—The writer desires information as to whether there exists in your vicinity an organization known as "Ground Hog club," which usually celebrates the birthdays of its members on Feb. 2.

If you know of or could find out something regarding such an organization, the writer would be glad to have you correspond and let me know the particulars and the fiat of its membership and date of its origin.

B. KIRKBRIDE,
507 Granite Building, St. Louis, Mo.

NEWS OF THE THEATERS.

Concert and Opera.

Anybody whose genealogical tree begins with a duck or a canoe would have found last evening exactly to his liking. He would simply have reveled in plunging through puddles, the tacking around Michigan boulevard corners, and then pushing forward in the "teeth of the gale." The person, however, whose coat of arms had as its prominent decoration a canoe rampant, would have had a better time of it perhaps than he whose heraldry contained the duck couchant. For the canoe-gentleman would have inherited qualities which would enable him to keep his feet fairly dry, while the great-great-grandson of the duck would have been apt to find his tootsies as sopping as were those of the less fortunate mortals whose ancestry ran back only to the monkeys and who unfortunately had forgotten their forbears' knack of swinging over damp places by aid of their paws and their tails.

The commoner mortals found it a night not exactly suited to the visiting of concerts, and yet a goodly number braved the "roaring elements" and gathered in Music hall to listen to a program offered there by Miss Winifred Lamb, pianist, and Ludwig Becker, violinist.

The concert givers gave those who honored them by attending their evening full value for the trouble and money invested. The program was a lengthy one—too lengthy, in fact, to come within the limits of what a well made and effective program should be—but it was musically of worth.

Miss Lamb came forward first and as the opening group contributed the Brahms Intermezzo, op. 117, a Capriccio, and the Grieg Ballade—a group which took a half hour to presentment. The playing was of a kind, however, which commanded approval and afforded pleasure. Miss Lamb is the possessor of technical equipment which has clarity, smoothness, strength, and a goodly degree of facility to lend it worth and usefulness, and the tonal quality of her playing, like the interpretative side of it, shows fine feeling and appreciation of beauty. She plays intelligently and with the expressiveness which springs from natural musical feeling as well as from acquired understanding.

She read both the Brahms numbers with taste, and to the Grieg composition she brought variety and contrast in mood, touch, and style which it demands. Her physical strength was scarcely equal to the compassing of the big climax she tried to build for the closing variation, but aside from this the performance was an excellent one. Later in the evening Miss Lamb was scheduled to present compositions by Chopin, Reger, Dohnanyi, Von Fielitz, and Schuett.

Mr. Becker was down for the D minor Sonata of Brahms, the E major Sonata of Sjögren, the Adagio from the D minor Concerto of Wieniawski, and the "Obertass" Mazurka of the same composer. Of these I heard only the Brahms, but in this the excellent qualities of Becker as a violinist and musician came tellingly to evidence. There is not a violinist in town who draws a cleaner, surer bow than does he, whose tone is of lovelier quality, and whose musicianship along interpretative lines is sounder and saner.

He has in him all the abilities that fit for a concert player of high order, and were he to devote himself to it, a virtuoso career certainly would be within his grasp, for he has the technical facility, the tonal charm, and the temperamental fire that, if brought to their full revealment, would qualify as brilliant and compelling performances. Now as he stands today he interests, attracts, and satisfies. He held the audience absolutely in his hand, and to do this with the Brahms Sonata is to accomplish a far from easy task. Especially potent was his control in the Adagio, which was made of a tonal loveliness and a musical sincerity wholly forced immediate obedience to the master spell. It was a performance in highest degree artistic and admirable—one in which Mr. Becker was ably assisted by Leon Oberndorfer at the piano.

From Music hall to the International was a pleasant little blow and swim, and then "La Traviata" was given to a sparsely audience. Miss Allen was singing the music of the unhappy Violetta, and when I reached the theater was having the uncomfortable interview with Papa Germont which ended so materially to her unhappiness and her loveliness and a musical sincerity which forced immediate obedience to the master spell. It was a performance in highest degree artistic and admirable—one in which Mr. Becker was ably assisted by Leon Oberndorfer at the piano.

From Music hall to the International was a pleasant little blow and swim, and then "La Traviata" was given to a sparsely audience. Miss Allen was singing the music of the unhappy Violetta, and when I reached the theater was having the uncomfortable interview with Papa Germont which ended so materially to her unhappiness and her cough. He was a good deal of a nuisance and busybody, was this same Papa Germont, and it is safe to wager that when he was Alfredo age his papa had to leave the family home and go out and argue with him and his associates and tell them all about Provence and its superiority to Paris as a place for safe and simple living. But last night it was Papa Germont himself who was making Violetta unhappy, and he did it in approved fashion. She wept a lot, but he won her to his way, and they "Addio-ed" in emotional style when the duet was over.

Miss Allen has much in her voice that is beautiful, and certain portions of the Verdi music she sang well, but her high tones are not what they should be and the deterioration from pitch in which she and all her associates indulged made the music sound quite like Debussy tone poem as regards harmonic structure. Mr. Bari was the Alfredo and had an awful time while thinking about the "Provence" his papa was telling him about. As for papa himself, Mr. Pacini just put into the telling all the emotion he could command, and that he wandered from the pitch didn't confuse him in the least. He was saying a few things to son, and pitch verities never go hang.

For tonight "Cavalleria Rusticana" and "I Pagliacci" are announced.

W. L. HUBBARD.

Play Warns England Against Invasion.

LONDON, Jan. 28.—The interesting announcement is made that the sensational play, "An Englishman's Home," which was produced at Wyndham's theater last night and which depicts an invasion of England by a foreign army, was revised and prepared for the stage by James M. Barrie and Gerald Du Maurier.

Some difficulty was found in obtaining the sanction of the censor of plays, owing to fear of offending Germany, until assurance was given that Germany was not intended as the invading force and that the invaders represented would not wear the German uniform.

Viscount Esher, one of the public men most interested in the territorial army scheme, has expressed the hope that provincial companies will be organized to produce the play in every great town of England as an object lesson to the country.

"THIS IS MY BIRTHDAY"

—Shakspeare.

Jan. 29 has come to be known in American chronology as "carnation day" because it is the birthday anniversary of President William McKinley, who wore almost every day in the year a carnation, his favorite flower. Today is the sixty-sixth anniversary of his birth. Thousands who hold him in affectionate remembrance will signify their regard by displaying the carnation on their persons.

The duke of the Abruzzi, who may and again may not become the husband of Miss Elkins, is 36.

Fred W. Upham, Republican pathfinder, secretary of the board of review and president of the Chicago Fuel company, is 48.

John J. Hanberg, commissioner of public works and native of Schleswig-Holstein, is 51.

Frederick Palmer, well known magazine writer, is 36.

J. B. Messick of East St. Louis, former member of the legislature and familiar figure at Republican conventions for many years, is 62.

Watson F. Blair, 164 Rush street, capitalist, director of the Corn Exchange National bank, and prominent in Chicago affairs generally, is 55.

Henry W. Hill, architect, is 57.

George P. Engelhard of Evanston, leader in the fight against the Humphrey street railway bills and delegate to the Republican national convention in St. Louis in 1896, is 53.

Edward H. Lee, chief engineer of the Chicago and Western Indiana road, is 46. He will celebrate the day in Texas.

John Howard McElroy, attorney, living at 153 Fifty-fourth street, is 42.

Ferdinand O. Baumann, president of the Baumann Manufacturing company, and living at 514 Dearborn avenue, is 56.

Harlan W. Cooley, attorney, who lives at 5318 Greenwood avenue, is 43.

Adelbert M. Foster, Evanston, manufacturer of glassware, is 53.

Joseph C. Braden, for a long time on the sanitary district board and once prominent in Republican politics, is 51. It is whispered that a stag party is on the program for him and THE TRIBUNE keeps the secret.

NEED OF DOMESTIC SCIENCE IN HOMES OF POOR OUTLINED.

Meeting of Persons Interested in Work Addressed by Dr. W. A. Evans, Dr. Henry B. Favill, and Others.

A meeting of well known women, physicians, and nurses was held yesterday in the Chicago Woman's club rooms in behalf of the cause of domestic science. Dr. W. A. Evans, Dr. Henry B. Favill, Miss Harriett Fulmer, Miss Gertrude Griffiths of Christopher house, and Mrs. Lyndon Evans spoke of the importance of teaching domestic science to housekeepers in all stations of life. The meeting was particularly in the interests of the School of Domestic Science, 30 State street.

Dr. Evans spoke of the waste in our present methods of living. He said the model lodging house for men last winter provided food at 4 cents a day per capita. He also said that the output of garbage each day contained many dollars' worth of healthful food.

Miss Fulmer advocated a plan for sending nurses and trained housekeepers into the homes of the poor to teach economical methods, and Mrs. Evans followed up her argument with the statement that the demand on the school for instruction by those who could not afford to pay what the instruction actually cost was twice what the school was able to meet. She stated that attendance at the school had increased 40 per cent during the year.

TELLS OF EFFICACY OF PRAYER.

Bishop Fallows Explains to Oak Park Audience What Is Meant by Emmanuel Movement.

Bishop Samuel Fallows addressed a gathering of Oak Park citizens in the Second Congregational church last night on "Religious Therapeutics," the meeting having been called to establish a club and reading center in connection with the Emmanuel movement.

The bishop said he agreed with Christian Science and Dowieism insofar as prayers went, but that the followers of those religions were wrong in placing all their faith in prayers and ignoring doctors.

"The Emmanuel movement," he said, "recognizes the need of doctors and medicines, along with psychological prayers. Physicians have a divine calling, but their duties are closely allied to those of the ministry."

SHOWS TUBERCULOSIS GERM BY ROSENBERGER DIS

THEATERS.

would be within his grasp, for he has
hnical facility, the tonal charm, and
peramental fire that, if brought to
full revealment, would qualify for
t and compelling performance. Even
stands today he interests, attracts,
tisfies. He held the audience abso-
in his hand, and to do this with the
e Sonata is to accomplish a far from
sk. Especially potent was his control
Adagio, which was made of a tonal
ss and a musical sincerity which
immediate obedience to the music's
It was a performance in highest de-
rtistic and admirable—one in which
ocker was ably assisted by Marx
orfer at the piano.

Music hall to the International was
ant little blow and swim, and there
raviata" was given to a scattered
e. Miss Allen was singing the music
unhappy Violetta, and when I reached
eater was having the uncomfortable
w with Papa Germont which added
erially to her unhappiness and her
He was a good deal of a nuisance and
dy, was this same Papa Germont, and
e to wager that when he was Alfredo's
papa had to leave the family hearth
out and argue with him and his asso-
and tell them all about Provence and
eriority to Paris as a place for safe
ple living. But last night it was Papa
nt himself who was making Violetta
y, and he did it in approved fashion.
pt a lot, but he won her to his plan,
ey "Addio-ed" in emotional style
e duet was over.
Allen has much in her voice that is
ul, and certain portions of the Verdi
she sang well, but her high tones are
at they should be and the deviations
itch in which she and all her associates
d made the music sound quite like a
y tone poem as regards harmonic
re. Mr. Bari was the Alfredo and had
ful time while thinking about the
nce" his papa was telling him about.
papa himself, Mr. Pacini just put into
ing all the emotion he could command,
t he wandered from the pitch didn't
him in the least. He was saying
things to son, and pitch verities could
e.
ight "Cavalleria Rusticana" and
liacci" are announced.

W. L. HUBBARD.

Warns England Against Invasion.

DON, Jan. 28.—The interesting an-
nt is made that the sensational
An Englishman's Home," which was
d at Wyndham's theater last night
ich depicts an invasion of England by
n army, was revised and prepared for
e by James M. Barrie and Gerald Du

difficulty was found in obtaining the
s of the censor of plays, owing to the
offending Germany, until assurance
ven that Germany was not intended
invading force and that the invaders
nted would not wear the German uni-

nt Esher, one of the public men most
ed in the territorial army scheme, has
ed the hope that provincial companies
organised to produce the play in every
own of England as an object lesson to
ntry.

VS TUBERCULOSIS GERM ROSENBERGER DISCOVERY

**lelphia Discoverer at Last Makes
blic, According to Medical Eth-
Boon to Consumptives.**

delphia, Pa., Jan. 28.—[Special.]—
gh long suspected that the human
conveys the tuberculosis germ from
ganism of the body to another, it
ver definitely proved until Dr. R. C.
erger, bacteriologist at Jefferson
l college and at the Philadelphia hos-
demonstrated it in a series of investi-
s. Prevented by the ethics of scien-
ilings from announcing the details of
vestigations, this barrier is now re-
with the publication today of the
an Journal of the Medical Sciences,
carries Dr. Rosenberger's own de-
of his work.
nusual feature is the freedom from
al terms which tend to confuse the
nd. Any physician, it would seem,
ing a microscope and the requisite
al "stains" required in locating the
losis germ, can arrive at the same
sions as Dr. Rosenberger himself.
tient suspected of having tuberculosis
n his blood has a tourniquet bound
his arm to bring the veins into promi-
From any vein of sufficient size at
ow blood is drawn with a hypodermic
, after the skin at the spot selected
sterilized to insure the removal of
possible means of infection or con-
tion from the skin itself.
t two teaspoonfuls of blood is drawn
e needle prick dressed and bandaged,
eing no resultant pain or trouble be-
slight itching for a few moments.
blood withdrawn is immediately mixed
half solution to prevent clotting and
e containing it placed on ice. There
introduced about 2 per cent of citrate

twenty-four hours the blood has set-
the vial and is withdrawn. Being
upon glass slides, this blood is dried
all strip of metal held in place above
l, even gas flame. Thoroughly dry,
most indestructible. The slides next
mersed in distilled water, the red
cles being removed by this means.
lide is again dried and is next
ed."
ersed in carbol fuchsine, a red stain.
e minutes, the entire slide is stained
mersed again five minutes in what
wn as Pappenheim's solution, a blue
the entire slide is stained blue with
ception of the tuberculosis germ itself,
remains red on a blue field, as easily
by the microscope.

SERVICE EMPLOYES SEEK OLD AGE PENSIONS.

**Hundred Attend Meeting Held
Advance the Project—Railways
e Plan.**

vement of civil service employés to
he government make some provision
m in old age was given hearty indorse-
y the Rev. Father Maurice J. Dorney
Gabriel's church and Robert Quayle,
tendent of motive power of the Chi-
nd Northwestern railroad, at a meet-
d last night at First Methodist Epis-
church auditorium. There were about 200 civil service em-
present at the demonstration.
only fair that civil service men who
their lives to help the public should
mple provision made for them when
et old," said the Rev. Mr. Dorney.
oyés of the government are of the best,
for they are sober and industrious.
of them are superior to those who are
big salaries in professions."
Quayle told of the pension systems of
ilroads and of the results that
ained through good will and better
He said he believes the time is
when the government will answer
mands for pensions for its workmen.

CY FOR HORSES SOUGHT.

**Traffic to Be Discussed at Public
eting, Under Auspices of Illi-
nois Humane Society.**

ment of traffic in congested districts
city will be discussed tomorrow even-
a public meeting to be held at 145 Ran-
street, under the auspices of the Illinois
e society.
eading of overworked horses will be
ed by Corporation Counsel Brundage,
nt Chief of Police Schuettler, C. C.
in command of the mounted police
n H. C. Barlow of the Association of
ce, and L. T. McArthur, representing
masters.
society is trying to interest drivers
eners, shipping clerks, and all others
are the handling of horses used in the
affic.

NEWS OF THE SOCIETY WORLD

Passing of the After Dinner Call Welcomed in Chicago.

CAROLINE S. DANIELS WEDS.

Evanston Girl Becomes the Bride of Phillips Wyatt Moore.

One outgrowth of the busy New York season which is drawing to a close should find a welcoming echo in Chicago—the passing of the after dinner call. The winter has found Chicago's society roll filled to overflowing with charming maids and matrons, and, lacking to the point of pathos, masculine partners for them. Certainly this does not mean that Chicago lacks interesting men, rather, perhaps, that it lacks men either with the means or the willingness to spend of their wealth for social pursuit. But above even this reason there stands out the fact that young men anxious to make a place for themselves in the world cannot take from these ambitions the time society demands. Therefore, in the majority of instances society itself is the loser.

"I cannot accept dinner and other invitations because I simply have not the time to make the necessary return calls," said a clever professional man whom society has wanted, and needed, not long ago.

He represents a large class of busy, intelligent men, and so society goes out into the highways and byways and picks up the wealthy loiterers or the men who are willing to become loitering hangers-on both in business and society to eke out the quota of men born to the world and give its array of women dinner and dancing partners.

Taking a bird's eye view of its passing season, New York society has decided that the time itself is of more value to society in general than these after entertainments calls and this season has sounded their death knell.

The marriage of Miss Caroline Seymour Daniels, daughter of Mr. and Mrs. Francis Barrett Daniels, and Phillips Wyatt Moore, son of Mr. and Mrs. Emory Beals Moore, took place at 8 o'clock last night at the family residence, 222 Stockham place, Evanston. The Rev. Arthur W. Little officiated.

Mrs. Frank Harvey Elmore was the matron of honor and Miss Isabelle Tompson Moore was the maid of honor. Miss Marietta Pearsons Chapin, Miss Lucy Rawson, and Miss Frances Witter Lyon were the bridesmaids. The best man was Christopher Irving Belknap, and the ushers were Frederick C. Moore, Harry P. Parrock, and Charles J. McIntosh. Miss Doris Starkweather and Rodney Starkweather were the flower children.

Mr. and Mrs. Moore will be at home after May 1 at 1515 Davis street, Evanston.

Mrs. E. J. Senn, 150 Lincoln Park boulevard, will entertain ten friends at luncheon today in honor of her mother, Mrs. U. Lareusini of New Orleans.

Mrs. Gustavus F. Swift Jr., 2904 Prairie avenue, will give a bridge pasty on Tuesday, Feb. 2.

Mrs. George Wright and Miss Lora Wright, 5614 Madison avenue, have gone to Pass Christian for two months.

Mrs. George T. Greeley, Miss Ruth Greeley, Miss Else Lackner, and Miss Irma Lackner, Mrs. Graham H. Harris, Miss Adele V. Harris, Miss Bertrand Spalding, and Mr. and Mrs. George A. McKinlock left yesterday for the Mediterranean and the orient. Next Thursday a large group of Chicago folks will be of a party leaving for a seventy day cruise in the same locality. In this group are Albert C. Terry, Dr. Don S. Harvey, Dr. William Chalmers Covert, Mr. and Mrs. R. F. Cummings, Miss Eva Egan, Miss Cornelia Hartwell, Mr. and Mrs. Marshall F. Holmes, Frederick Holmes, Mrs. Henniton Holmes Robertson, Miss Dorothy Holmes, Mr. and Mrs. C. H. Knights, Dr. and Mrs. A. L. Lambert of Kankakee, Mrs. William Waller, and Miss Irene Waller.

Mr. and Mrs. E. E. Ayer, 1 Banks street, are expecting to leave for New York on Sunday and to sail on Wednesday for Europe. They will be away some time.

Mr. and Mrs. Marvin Pool (Edith Emerson Butler) have returned from their wedding trip to the south. They arrived in Chicago on Wednesday morning.

Miss Lucy Blair will leave for the east next week to spend a month in New York and Boston.

Mr. and Mrs. Harry V. Finkelstein of the Lakota hotel are visiting relatives in Washington, D. C.

Announcement is made of the marriage of Miss Luella Reynolds, daughter of Mr. and Mrs. S. M. Reynolds, 217 East Sixty-fifth street, to Reginald A. Lucadon-Wells. The marriage took place Thursday evening, Jan. 28, in Christ church, Woodlawn, the Rev. C. H. Young officiating.

Seventeen young women, members of the Ravenswood club, last night blackened their faces, donned costumes which did not conform to the accepted principles of correct dressing as incorporated in the sheath skirt and other models of the day, and presented a minstrel sketch.

SOCIETY AT NATION'S CAPITAL.

President and Mrs. Roosevelt Entertain at Dinner Complimentary to the Supreme Court Justices.

Washington, D. C., Jan. 28.—[Special.]—The president and Mrs. Roosevelt entertained at dinner tonight complimentary to the justices of the Supreme court. The company, after being welcomed in the red room, which was sweet with the perfume of American beauty roses, passed into the state dining room, the president offering his arm to Mrs. Hughes, wife of the governor of New York. Mrs. Roosevelt was escorted by Chief Justice Fuller.

The company was seated around a large table decorated with Richmond roses and illuminated by silver candelabra capped with crimson shades. The guests were the chief justice, Justice and Mrs. Harlan, Justice and Mrs. Brewer, Justice White, Justice Peckham, Justice and Mrs. McKenna, Justice and Mrs. Holmes, Justice Moody, Attorney General and Mrs. Bonaparte, Senator and Mrs. Clarence D. Clark, Senator and Mrs. Depew, Senator Dillingham, Senator James P. Clarke, the governor of New York and Mrs. Hughes, Representative and Mrs. De Armond, Representative and Mrs. Jenkins, Representative and Mrs. Richard Wayne Parker, the solicitor general, Mr. James J. Hill, Mr. and Mrs. Douglas Robinson, Mrs. Hugh C. Wallace, Miss Roosevelt, Capt. Sherwood A. Cheney.

The First Families of Chicago

A stirring account by Agnes C. Laut of early days in the I WILL city, of deep interest to every old and new Chicagoan, appears in the current number of

The Outing Magazine

At All News Stands
Price 25c

NURSES PLAN CHARITY BALL TO AID PEOPLE'S HOSPITAL.

Members of First, Second, and Seventh Regiments, I. N. G., Will Compete This Evening for a Loving Cup.

A novel charity ball and carnival will be given tomorrow evening by the nurses of the People's hospital. The proceeds of the affair, which will take place in the new Seventh Regiment armory, Thirty-fourth street and Wentworth avenue, will help swell the fund for the new hospital building.

The Chicago union guard of honor of the Independent Order of Foresters, Baby and Tommy Payne, who sing and dance, Capt. Stimpson's Royal League degree team, and a drum and bugle corps will contribute to the program.

Nurses to Give Entertainment.

THE COLUMBUS HOSPITAL GRADUATE NURSES will give an entertainment this evening at the Marquette club. A musical program has been arranged.

THE FIRST, SECOND, AND SEVENTH REGIMENTS, I. N. G., will compete this evening for a loving cup at the Second regiment armory.

THE ACTORS' CHURCH ALLIANCE entertained Walker Whiteside and his company yesterday afternoon in the parlors of the Auditorium hotel. Ruth Klauber and Anna Rubin gave musical selections. The Rev. William White Wilson introduced Mr. Whiteside, who made a brief address.

THE YOUNG PEOPLE'S CHRISTIAN TEMPERANCE UNION will hold a rally this evening in the Park Avenue Methodist Episcopal church. The Rev. Charles Baird Mitchell of St. James' Methodist Episcopal church will address the gathering.

THE CHICAGO HOME FOR THE FRIENDLESS will entertain at a luncheon today in celebration of the institution's fiftieth anniversary.

THE WEST END WOMAN'S CLUB will hold a business meeting this morning. A series of essays on "The Birth of the South American Republics" will comprise the program.

THE CHICAGO ASSOCIATION OF COMMERCE will give a banquet in honor of the Chicago consular corps tomorrow evening at the Auditorium.

THE YOUNG PEOPLE OF ST. EDMUND'S CHURCH, Oak Park, will present the "Chimes of Normandy" at the Warrington opera house, Feb. 5 and 6. The orchestra will be composed of members of the Thomas orchestra. The opera will be given under the direction of Thomas Taylor Drill of the Irish Choral society. R. D. Sullivan, Alexander Bagley, Albert Hull, David Roulerl, and Miss Cecelia Roulerl will sing the principal parts.

THE SENIOR CLASS of the Oak Park High school will present "Pride and Prejudice" this evening at the Warrington opera house. The proceeds will go toward the English department memorial fund.

THE ODDFELLOWS' SOCIAL CLUB will meet this evening at 143 Park avenue, Austin, and enjoy a dancing party.

THE HYDE PARK PROTECTIVE ASSOCIATION will hold its annual meeting and banquet this evening at the Hyde Park hotel. Among the speakers will be Jenkin Lloyd Jones, Nathan William MacChesney, and the Rev. James K. Shields, superintendent of the Anti-Saloon league of Illinois.

THE MATWOOD PHILANTHROPIC SOCIETY will give a concert this evening. Prof. J. E. Wilford, assisted by W. W. Leffingwell of Copenhagen and E. Barradell of Oak Park, will furnish the music.

THE ENGLEWOOD SCOTTISH CLUB will give a vaudeville performance this evening in Masonic hall, West Sixty-ninth street and Wentworth avenue. The proceeds will be devoted to St. Andrews' Old People's home.

LINCOLN GIFTS FOR SCHOOLS

Bronze Tablets to Be Presented by Centennial Committee.

PROGRAM OUT IN POSTERS.

Plans Progressing Rapidly for Week of Celebration in Chicago.

A bronze tablet inscribed with Lincoln's Gettysburg address will be presented to every school in the city, according to an announcement made yesterday at the headquarters of the Lincoln centennial committee. The tablets will be placed in the school buildings during Lincoln week.

A committee of public school principals has begun arranging for meetings to be held in school buildings aside from the regular students' exercises, which will take place on the afternoon of Feb. 11. These meetings will be under the auspices of the centennial committee.

Announcements of the Lincoln week program in the form of attractive posters are being distributed about the city by members of the committee, and the theaters have begun to publish page announcements of the celebration in their programs.

Clubwomen Plan Breakfast.

The Chicago Woman's club has arranged for a Lincoln breakfast in the gold banquet room of the Congress hotel on the morning of Feb. 12. Musical selections and other features will compose the program. Mrs. Frederick Dent Grant will be one of the hostesses.

The Illinois commandery of the Military Order of the Loyal Legion will hold a meeting to celebrate the Lincoln anniversary in the Midday club on the evening of Feb. 12. Reminiscences of the martyred president will be a part of the program. Memorial services in the Central Park Congregational church on Sunday morning, Feb. 7, will be directed by the Rev. William A. Paske, the pastor.

Oriental lodge No. 44, Columbian Knights, will hold a memorial meeting at Aldine hall on the evening of Feb. 9. The Daughters of the American Revolution, who have announced their intention of placing a tablet to mark the site of the old wigwam where Lincoln was nominated, have arranged for the dedication exercises to be held Sunday, Feb. 14.

Foresters Arrange Meetings.

The Catholic Order of Foresters is planning a series of meetings in different sections of the city in honor of the Lincoln anniversary. Thursday evening, Feb. 11, there will be a meeting of the northwest district of the order at Northwest hall, at which Judge Marcus Kavanagh will speak. Friday evening, Feb. 12, P. L. McArdle will address the southwest district at St. Charles hall. The south district will hold a meeting the same evening at South Side Turner hall, at which John F. McGoorty will speak. The north district will meet at the North Side Turner hall the same evening to listen to an address by Quin O'Brien.

TURKEY A LA CARTE IN PERIL; MESSAGE TO LOCAL EPICURES.

Restaurants of Chicago, Aroused by Corner's Boosted Prices, May Erase Toothsome Bird from Menus.

A movement is on foot among the leading restaurants of Chicago to wipe turkey off their menus as a result of the high price now being asked for the meat. A meeting of restaurant managers to discuss this possibility will be called probably today or tomorrow, and it has even been suggested by one of the managers that effort be made to have the restaurants in all of the leading cities throughout the country take the matter up.

The meeting of managers will be called by J. C. Moore, manager of the Boston Oyster house, whose plan it is to secure the aid of the "We Shall Accomplish club" of Indianapolis, an organization composed of restaurant managers and proprietors from all over the country.

"A corner on turkey has been effected by a New York company which bought up all the turkeys in sight last fall and which is now trying to maintain the high price," declared Mr. Moore yesterday.

"We should be paying only 18 cents for turkey. As it is we have to pay 25 cents. The difference this makes to the consumer is great. Where before he had to pay only 35 cents for an order of turkey, he now has to pay 60 and 65 cents."

Inquiry among the produce dealers along Water street during the day brought out the fact that practically no turkeys were being offered for sale. The dealers admitted there was a corner, but would not confess to having been caught on short deliveries.

The Chicago restaurants which may take turkey off their bills of fare are Rector's, the Boston Oyster house, Palmer house, Saratoga, Herring's, the Hofbrau, the College inn, the Tip Top inn, States, Auditorium Annex, Metropole, and Edelweiss.

WOMEN PLAY AT BRIDGE UNTROUBLED BY THE POLICE

Members of Outdoor Art League Hold Successful Party for Benefit of the Fountain Fund.

Untroubled by police or the fear of police the women of the Outdoor Art league held their card party yesterday afternoon for the benefit of the fountain fund in the dining room of the Virginia hotel.

"It wasn't because we were afraid of being 'pinched,'" said Mrs. Albert H. Daiaty, who occupied herself through the afternoon by marking the winners, "that we ever asked if it was all right. We did so because we did not wish to violate even the spirit of the law of Chicago."

"And of course," added Mrs. Washington Irving, "there never was any real trouble. The mayor made no difficulty, when we asked him. Some one suggested one day that the city officials might object, but they really didn't at all. We feel thoroughly loyal to Chicago and we did not wish to go against any point of the law, but there was never any question of our right to give our party. That is all there ever was to it."

Being assured that they were well within the limits of the laws 150 women availed themselves of the privilege of playing bridge for the benefit of charity.

A STATE UNIVERSITY that reaches ANYBODY ANYTIME ANYHOW

It is more important to know the breed of a chicken than to know the conjugation of a Latin verb; at least to the man who raises chickens; and the State of Wisconsin offers ten thousand opportunities to its citizens to translate chickens and wheat and potatoes for every one chance it gives to a lad to make board and lodging translating dead languages.

The State University of Wisconsin has had a vision; it has discovered that education is for all the people, and that the making of butter or cheese affords an experiment in chemistry quite as instructive and a good deal more practical than the making of some unmarketable gas. This great institution has been making college halls of farmers' fields and class rooms of stockmen's stables. It has gone forth into the highways and the hedges to discover and to develop genius. It has not waited for genius to discover the University.

The story is entertainingly told by Lincoln Steffens in an article entitled "Sending a State to College,"

IN THE FEBRUARY NUMBER OF
THE AMERICAN MAGAZINE
ALL NEWS-STANDS—10 CENTS
The Phillips Publishing Co., 241 Fifth Ave., New York

Twenty-Two New Lincoln Letters
are published in the
FEBRUARY CENTURY

These are intimate, history-making letters (1856-1860) from Lincoln to his friend Senator Lyman Trumbull. The publication of this correspondence, together with its other contributions to Lincoln knowledge, makes the February CENTURY a great

Lincoln Centennial Number

LINCOLN THE LEADER
A sympathetic appreciation of the character and qualities of Lincoln by Richard Watson Gilder.

LINCOLN AT THE HELM
An inspiring revelation of Lincoln in the White House—the first publication of a familiar letter written in 1863 by John Hay, then junior secretary to the President, to his co-secretary, John G. Nicolay.

TWENTY-TWO LINCOLN PORTRAITS
The finest collection ever presented, including all of the most important Lincoln photographs, with the reproduction in full color of a miniature painted in 1860 and a drawing in color by Blendon Campbell, "Lincoln Reading Law."

NANCY HANKS
"who gave us Lincoln and never knew." A remarkable poem on Lincoln's mother by Harriet Monroe.

A Remarkable Portrait of Lincoln in Full Color
Frontispiece of the Number Reproduced from a Miniature Owned by the Hon. Robert T. Lincoln

THE STUDENT SAINT-GAUDENS
A droll and witty account by the great sculptor, Augustus Saint-Gaudens, of his joyous days in Paris, when he was studying, earning his way, winning a prize, and finding time to be "one of the most turbulent of the lot." Full of interesting illustrations.

DANGERS OF THE EMMANUEL MOVEMENT
The Rev. James M. Buckley, D.D., LL.D., points out reasons why this sweeping movement should not be generally adopted.

THE MENACE OF AERIAL WARFARE
Major Henry B. Hersey, of the United States Weather Bureau, shows that we are confronted by real dangers.

QUEEN VICTORIA AS SEEN BY AN AMERICAN
Interesting letters written by the wife of the American Minister in London, 1836-1841, telling of dinners, receptions, etc., in the days when Queen Victoria was first called to the throne. Illustrated.

"MR. OPP" is a Hit
That delightful novel by Alice Hegan Rice, who wrote "Mrs. Wiggs of the Cabbage Patch." Try to read the February instalment without laughing and you'll see why it's a hit.

SHORT STORIES
ORIENTED—an auto story with the rush and action of a big touring car.—OLD HEN AND THE EXPERTS—a satire with cameo-cut characters.—THE EVER-CONSTANT TIDE—delineates that blindness which often afflicts those who deal in subtleties.

FEBRUARY CENTURY NOW READY
On every news-stand—35 cents

THE CENTURY CO., UNION SQUARE, NEW YORK

The
Morris Book Shop
152 Wabash Avenue
Great Book Clearance

¶ A large, light, airy book store, thronged with book lovers; bargains everywhere; everybody pleased and satisfied. That is a good description of yesterday's clearance sale—not a person disappointed—while the ever increasing crowds around our 25c, 50c and $1.00 bargain tables testify to their popularity. In short, yesterday's clearance sale was ideal. This clearance includes all of our high grade sets, fine engravings, rare bindings, etc.

¶ Special bargains listed below give an example of unusual price cutting:

Payne's Arabian Nights, 16 volumes, half crimson morocco, published at $160. Sale price, $60.00.

Scott, "The Abbotsford" edition, 12 volumes, full calf, published at $100. Sale price, $42.50.

World's Wit and Humor, 15 volumes, published at $18.00. Sale price, $7.50.

Stern's Works, 12 volumes, half morocco, published at $42.00. Sale price, $15.50.

¶ The early caller will find it advantageous to call early before stocks are depleted.

A New Novel
THE SPELL
By WILLIAM DANA ORCUTT

Here is a young wife who struggles against the passionate fear that her husband is happier in the companionship of another woman—and who loves and protects the other woman! A handsome young dreamer is the husband, but the wife's frank offer to give him up brings on a climax. These people are men and women of the world where good breeding is taken for granted—where pleasant vistas are constantly opening before the reader—a quality which sets "The Spell" altogether apart from other novels.

Illustrated, $1.50
HARPER & BROTHERS

AMUSEMENTS

AMERICAN MUSIC HALL
FORMERLY THE GARRICK THEATER | SUNDAYS PERMITTED | PHONE RAN. 5717 | LESSEES—SHEA.
THE SHOW PLACE OF CHICAGO AND ALWAYS SHOW OF QUALITY
Maude Odell "THE PERFECT WOMAN" | Emma Carus HIT OF THE TOWN
WILLIE HOPPE | FELIX & CRANE
MANUEL ROMAINE | GEO. WILSON
WM. COURTLEIGH & CO. "INCOGNITO"
3—BROS. FORTUNE—3
Last Times APACHE DANCERS Mme. Hickens Mlle. Dorin
MATINEES 25c, 50c. EVENINGS 50c, 75c, $1. TWO SHOWS DAILY INCLUDING SUNDAY

McVICKER'S LAST MAT. TOMORROW
THE ROUND-UP
NOW SEATS SELLING
Wm. A. Brady and Jos. R. Grismer's THE MAN OF THE HOUR
George Broadhurst's Big Play of Today
2 WEEKS ONLY. BEGINNING SUNDAY
EXTRA HOLIDAY MATINEE FRI., FEB. 12.

AUDITORIUM
MATINEES TOMORROW AND SUNDAY
"THE NEWLYWEDS AND THEIR BABY"
60½ PEOPLE IN THE BIG MUSIC SHOW
PRICES 25, 50, 75 & 1.00 WED. MATS. 25, 50, 75

ILLINOIS EVERY NIGHT SAT'DY MAT.
CHARLES FROHMAN Presents The GIRLS OF GOTTENBERG
ONLY NEW SHOW IN TOWN
Crowded Houses! First Mat. Tomorrow

INTERNATIONAL THEATER Phone Harrison 3363
Ivan Abramson's Italian Grand Opera Co.
Tonight, "Cavalleria Rusticana" & "Pagliacci"
Sat. Mat., "Lucia." Sat. Night, "Aida."
Sunday Night, "Il Trovatore."
Monday, "Rigoletto." Tuesday, "Fedora."
Change of bill nightly. Seats at Box Office and Lyon & Healy's.
NEXT WEEK POPULAR PRICES.

ADVERTISE IN THE TRIBUNE

AMUSEMENTS

STUDEBAKER LAST MAT. TOMORROW
ELSIE JANIS In THE FAIR CO-ED By Ade and Luders
LAST, FOND FAREWELL TOMORROW NIGHT
MON. EVE. AT 8:15 WILLIAM FARNUM in Paul Armstrong's new play THE RENEGADE
SEATS NOW Liebler & Co., Mgrs.

GARRICK MATINEE TOMORROW
LULU GLASER in M'LLE MISCHIEF

GRAND OPERA HOUSE MATINEE TOMORROW
ARNOLD DALY
"THE STRONG PEOPLE"
Formerly "The Pickpocket"
By C. M. S. McLellan, author "Leah Kleschna"

WHITNEY 17 E. Van Buren St. Phone Harrison 1083
A with OTIS HARLAN & Beauty Chorus
BROKEN IDOL Regular Matinee Tomorrow

BUSH TEMPLE THEATER "CINDERELLA" NEXT. THANHOUSER CO. IN
Mats. Wed., Thurs., Saturday and Sunday
THE OTHER GIRL

AMUSEMENTS

ELECTRICAL SHOW
LAST 2 DAYS—COLISEUM
10 A.M. to 11 P.M. Admission, 50c; Children, 25c
MOST INTERESTING AND SUCCESSFUL SHOW CHICAGO HAS EVER KNOWN. WONDERS EVERYWHERE.
THEATRICAL DAY TODAY
WEBER'S BAND Miss Blanche Mehaffey, Soloist.

MAJESTIC
CONTINUOUS VAUDEVILLE.
Leo Ditrichstein & Co. | Selma Braats.
The Two Vindenias. | Ben Welch.
M'lle Rana's Horses. | De Haven Sextette.
Gardiner & Vincent. | Sidney Gibson.
Raymond & Caverly. | Black & Jones.
Harry Webb. | Georges & Georgia.
Yule & Simpson. | The Kinodrome.
Prices: 15-25-50-75c. Phone Cent. 6480.

GREAT NORTHERN Popular Prices Mats. Sun., Wed., Sat.
Easily the Best Musical Show in Town.
WILLIAMS & WALKER IN Sandanna Land
Aida Overton Walker in Her Sensational Dance. O! YOU DEVIL!!

SID J. EUSON'S
North Clark and Kinzie. Phone, Cent. 6280.
MATINEE EVERY DAY.
CLARK'S RUNAWAYS
GIRL IN BLUE
Wed. Eve.—Wrestling
FRIDAY, AMATEUR NIGHT.

& GARTER MADISON ST. WEST OF HALSTED
VANITY FAIR BURLESQUE MIDGETS, The Wonderful Bozers

NATIONAL HALSTED, NEAR 63d. Phone Wentworth 37.
Robert Gaillard in "STRONGHEART."
Prices: Eve., Sun. Mat., 15-25-35-50c. Mats. Mon., Wed., Sat., 15-25-50c.
NEXT WEEK — "TEXAS."

ACADEMY Mat. Mon., Wed., Sat., Sun. 25c. | Nights 15 to 75c.
IT'S NEVER TOO LATE TO MEND.
Extra Amateur Night Friday, Jan. 29.
Next—"THE COWBOY AND THE SQUAW."

AMUSEMENTS

ORCHESTRA HALL
TODAY at 2:15 | TOMORROW at 8:15
THOMAS ORCHESTRA
FREDERICK STOCK, Conductor
EXTRA SCHELLING
ORCHESTRA HALL
TOMORROW AT 3:30 ALBERT SPALDING
VIOLIN RECITAL TICKETS 50c-75c-$1
ORCHESTRA HALL
Wednesday Eve., Feb. 3
NORDICA
Tickets, 50c to $2.00

F. WIGHT NEUMANN Announces
MUSIC HALL | NEXT SUNDAY AT 3:30
KNEISEL QUARTET
Brusselo Conscio, Pianist. Seats 75c, $1, $1.50.
ORCHESTRA HALL SUNDAY AFT., FEB. 7, AT 3
DR. WÜLLNER
Thousands of people were unable to secure seats at former recitals, therefore purchase your tickets at once—50c, 75c, $1, $1.50. Boxes, $15.

CHICAGO OPERA HOUSE 3RD BIG MONTH. MATINEE SATURDAY
WHITESIDE
THE In Zangwill's Great Play
MELTING POT

COLONIAL THEATRE BEAUTIFUL
50c to $1.50. Cent. 3333. Mats. Wed. & Sat. Every Night.
F. ZIEGFELD, JR.'S SHOW OF SHOWS
SOUL KISS GENEE
Arrangement with Klaw & Erlanger

OLYMPIC MUSIC HALL
TWICE DAILY, 2 and 8 p. m.
BILL FOR WEEK JAN. 31st.
Four Rianos. | Elizabeth M. Murray.
Warren & Blanchard. | Mr. & Mrs. Harry Clarke
Welch, Mealy & Montrose. | Great Pollard
Lew Sully. | Dynamicphone.
Also New Musical Comedy by Lee S. Orr, Entitled "FRENZIED FROLICS."
PRICES: 10 to 75 Cents. Box Seats $1.

HAYMARKET CONTINUOUS VAUDEVILLE
Edna Phillips & Co. | 4—Four Trapnells—4.
Dan Burke & Girls. | Belle Hathaway's Monkeys.
Viola Duval. | Zeno, Dutton & Zeno.
Gray & Graham. | Tom Mahoney.
2—Three Mitchells—3. | Emily Nice.
Barnes & Levins. | New Motion Pictures.
Prices—10-15-25-35-50c. Phone Monroe 2266.

POWERS' LAST 2 NIGHTS AND SAT. MAT.
ROBERT EDESON
IN THE CALL OF THE NORTH
NEXT WEEK—SEAT SALE NOW OPEN.
JOHN DREW in STRAW

LAST 4 NIGHTS LAST MAT. SAT.
ENGAGEMENT ENDS SUNDAY EVE.
A GIRL AT THE HELM
CECIL LEAN AND FLORENCE HOLBROOK
LA SALLE THEATER
Coming Feb. 15.—THE GOLDEN GIRL.

DULL TRADING IN STOCK LIST

Heaviness Due Chiefly to Lack of Speculative Interest.

READING SUFFERS A SLUMP.

Bank of England's Gain in Gold Reserve Is Feature.

[NEW YORK TIMES FINANCIAL LEADER.]

NEW YORK, Jan. 28.—[Special.]—Prices on the exchange today were heavy at all times and there were at least two periods of weakness, the second coinciding with the last few minutes of trading. In a general way the early heaviness of prices was explained by lack of news of sufficient moment to justify speculators carrying further their campaigns in individual issues.

There is still a number of minor railroad properties in which there exist the same opportunities for deals which were present in the case of the Colorado Southern and the Chesapeake and Ohio, but bidding up of shares of such properties from day to day reflects speculative hopes that something will happen to make such operations profitable.

The late dealings there controlled almost exclusively by heavy selling and the sharp declines in Reading, which at the day's low price rested some 3 points under its quotation of the previous night.

Court Decision Awaited.

Accompanying the slump in this stock were circumstantial stories to the effect that the United States Supreme court would on Monday next hand down a decision reversing the favorable judgment obtained in the "commodities clause" case from the lower court and that it was already an assured fact that it will be impossible to secure an extension of the present agreement with the miners when this expires on April 1. So far as the Supreme court matter is concerned, it seems quite improbable that a decision will be announced on Monday, inasmuch as the final papers in the case were put in the court's hands within a fortnight.

Considerable attention was devoted to the news that a senate committee had reported against the proposed amendment to the Sherman anti-trust law, and among other items were the usual monthly earnings report of the Southern railway for the month of December showing an increase of $707,000 in gross returns and a gain of $561,000 in net.

Increases Gold Holdings.

As a result of the new attitude of the Bank of France, the Bank of England was able to report today an increase of nearly $6,000,000 in its gold holdings for the week and a corresponding betterment of its reserve position, which stands now at 48.04, against 45.97 last week. Exchange rates favored London in their fluctuations both here and in Paris.

Money on call easy; 1½@2 per cent; ruling rate 1¾ per cent; closing bid, 1¾ per cent; offered at 2 per cent. Time loans—Dull and steady; 60 days, 2¼ to 2¼ per cent, and 90 days, 2¼ to 2¾ per cent; 6 months, 3 per cent. Close—Prime mercantile paper, 3½ to 4 per cent. Sterling exchange, firm, with actual business in bankers' bills at 4.84@4.86 for 60 day bills, and at 4.87@0 for demand. Commercial bills, 4.84¾@4.84¾. Bar silver—51¾c. Mexican dollars—44c. Government bonds—Steady; railroad bonds, irregular.

NEW YORK STOCK TRANSACTIONS.

Description.	Sales.	Open.	High.	Low.	Close.	Jan. Close.
Allis-Chal.	1,200	15¼	15¾	15¼	15¾	15¾
Do pfd.	200	40	40	40	40	40¾
*Amal. Cop.	39,500	77¾	77¾	75¾	75¾	77¾
Am. Agl. Chem.	700	37	37	36	36	36¾
Am. Beet Sugar.	3,700	24¾	24½	23¾	23¾	24¾
Am. Can.	400	8¾	8¾	8¾	8¾	8¾
Do pfd.	1,400	73¾	73¾	73	73¼	73¾
Am. Car & Fdy.	1,100	50	50	49½	49½	49¾
Do pfd.	200	110	111	110	110	
Am. Cot. Oil.	2,000	52¾	52¾	51¾	52¼	52
Am. Steel Fdy.	100	37	37	37	37	
Am. Hide & Lea.	100	7¾	7¾	7¾	7¾	
Do pfd.	2,100	41½	41½	41¼	41¼	41¾
Am. Ice Sec.	400	23	23	23	23	23
Am. Linseed pfd.	200	33	33	33	33	
Am. Loco.	1,000	57	57¼	56¾	56¾	57¾
Do pfd.	100	111½	111½	111½	111½	
Am. Smelting.	21,400	85¾	85¾	83¾	84	
Do pfd.	200	102	102	102	102	102½
Do pfd. B.	1,500	97¾	97¾	97	97	
Am. Sugar.	100	131½	131½	131½	131½	132¼
Am. Tel. & Tel.	800	126½	127¼	126½	127¼	126¾
Am. Woolen.	200	31	31	31	31	31
Anaconda.	1,800	46¾	46¾	46¾	46¾	46¾
Atch.	8,900	100½	100¾	99½	99½	100¾
Do pfd.	400	101¾	101¾	101¾	101¾	101¾
A. C. Line.	100	11	11	11	11	11
A. G. Ohio.	6,300	112¾	113¾	111¾	111¾	113¾
Beth. Steel.	300	25	25	24¾	24¾	25¾
Brk. Rap. Tran.	38,400	72¾	73¾	70¾	71¾	73¾
B. R. T. Gas.	100	118	118	118	118	120
Brunswick.	200	14¾	14¾	14	14	
Can. Pac.	1,000	172¾	173¾	172¾	173¾	173
Cent. of N. J.	100	220¾	220¾	220	220	
Cent. Lea.	2,000	31½	31½	31	31	32
C. & A. Ohio.	21,700	84¾	84¾	84	84¾	85¾
C. & Alton.	100	64¾	64¾	64¾	64¾	65
C. & G. W.	1,500	7¾	7¾	7¾	7¾	7¾
Do pfd. B.	100	19	19	19	19	19
C. M. & St. P.	10,200	150¾	150¾	149¾	149¾	150¾
Do pfd. rct.						
St. P. c. paid	200	164¾	164¾	164	164	165
C. & N. W.	400	177¾	177¾	176	176	177¾
Chic. Un. Trac. stamp ctf.	600	8¾	8¾	8¾	8¾	8¾
Do pfd.	900	64	64	63¾	63¾	64
C. C. C. & St. L.	1,000	69¾	69¾	69	69	70
C. G. Western.	2,100	41	41¾	40¾	40¾	41¾
Do 1st pfd.	1,000	82¾	82¾	82	82	83
Do 2d pfd.	800	81	81	79¾	79¾	81
Col. Fu. & I.	700	30	30	29¾	29¾	30
Col. Gas.	10,800	121¾	123¾	120¾	121	122¾
Corn Pro. refg.	4,500	20¾	20¾	19	19	20¾
Do pfd.	200	73¾	73¾	73¾	73¾	75¾
Consolidated Tobacco.	2,200	30¾	30¾	29¾	29¾	30¾
Del. & Hudson.	800	175	175	174½	175	176
D. & R. G.	25,900	42¾	44	42¾	43¾	43¾
Do pfd.	1,200	87¾	88¾	87¾	88¾	89¾
Dis. Sec.	1,200	36¾	36¾	36¾	36¾	38¾
D. S. S. & A. pfd.	300	31¾	31¾	31¾	31¾	31¾
Erie.	6,500	31	31¾	30¾	31	31
Do 1st pfd.	600	46	46	46	46	
Do 2d pfd.	100	36	36	36	36	36¼
Fed. Smelt.	1,700	71¾	71¾	71¼	71¼	71¾
Gen. Elec.	1,200	153¾	154	153	153½	155
Granby.	200	102	102	102	102¾	103
Gt. Nor. Ore ctf.	1,100	73¾	73¾	73¾	73¾	73¾
Gt. Nor. pfd.	1,000	143¾	143¾	142¾	142¾	143¾
Ill. Cent.	600	145¾	145¾	145¼	145¼	147¾
Int. Harv.	600	64	64	63	63	64¼
Int. Met.	1,000	11¾	11¾	11¾	11¾	11¾
Do pfd.	2,300	19½	19½	15¾	15¾	15¾
Int. Pump.	1,800	43¾	43¾	42¾	43¼	43¾
Int. Paper.	8,400	29	29	28¾	28¾	29¾
Do pfd.	300	84	84¾	84	84¾	86
Ia. Cent.	600	31¾	31¾	31	31¾	32
Do pfd.	1,200	60	60	59¾	59½	60¾
K. C. Ft. S. & M.	100	75	75	75	75	
K. C. Sou.	2,000	25	25	24¾	24¾	25
L. E. & W. pfd.	100	85	85	85	85	85
L. & N.	500	122¾	122¾	122¾	122¾	122¾
Mackay.	200	73¾	73¾	73	73	73¾
Do pfd.	400	70¾	71	70¾	70¾	71
Manhattan.	200	150¾	150¾	149	149	150¾
Met. Marine.	100	84	84	84	84	84
Do pfd.	400	119	119	118¾	118¾	119
Met. Securities.	2,000	23¾	24	23¾	23¾	24¾
Mex. Cent.	2,200	22	22¾	21¾	22	23
M. St. P. & S. S. M.	1,500	144¾	144¾	143	143	144
Do pfd.	100	152¾	152¾	152¾	152¾	152¾
M. K. & T.	7,000	45¾	45¾	44¾	44¾	45¾
Do pfd.	300	75	75	74¾	74¾	
Mo. Pacific.	8,100	71¾	71¾	70¾	70¾	71¾
Nat. Biscuit.	300	104¾	104¾	104	104	104
Nat. Enamel.	900	15	15¾	14¾	14¾	14¾
Nat. Lead.	1,700	78¾	79	78	79	80¾
Do pfd.	200	107½	107½	107	107	
Newhouse.	1,400	5¾	5¾	5¾	5¾	5¾
N. Y. Cent.	12,700	130	130¾	128¾	128¾	130¾
N. Y. C. & St. L.	300	53	53	53	53	52¾
N. Y. O. & W.	10,400	46¾	49	46¾	48¾	47¾
Nor. & W.	6,900	91	92¾	90½	91¾	91¾
Do pfd.	100	86¾	86¾	86¾	86¾	
Nor. Am.	2,100	83	83	81¼	81¼	83¾
Nor. Pac.	4,700	140	140	138¾	139	140
Nor. Mail.	600	32¾	32¾	32¾	32¾	32¾
Ohio.	4,800	133¾	133¾	132¾	132¾	133¾
Pac. Coa.	18,200	106	106¾	105¾	106¾	108
P. C. C. & St. L.	4,800	91	92	90¾	92	91
Do pfd.	100	106½	106¾	106¾	106¾	107
Pressed Car.	600	42¾	43¾	42	42	42¾
Quicksilver.	300	4¾	4¾	4¾	4¾	4¾
Ry. Steel Spgs.	100	47¾	47¾	47¾	47¾	48
Do pfd.	200	100½	101	100½	101	100¾
Reading.	108,400	152¾	159¾	152¾	153¾	156¾
Do 1st pfd.	100	92	92	91¾	91¾	92
Do 2d pfd.	1,900	85¾	85¾	85¾	85¾	86¾
Rep. I. & S.	100	30¾	30¾	30¾	30¾	30¾
Do pfd.	100	86¾	86¾	86¾	86¾	86¾
Rock Island.	600	27¾	27¾	27¾	27¾	28¾
Do pfd.	19,300	69¾	69¾	62¾	63¾	63¾
St. L. & S. F. 1st pfd.	100	68	68	68	68	68¾
Do 2d pfd.	700	40¾	40¾	40	40¾	41
St. L. Sou.	800	17¾	17¾	17¾	17¾	17¾
Do pfd.	43,100	71¾	72¾	71¾	72¾	72¾
So. Pac.	600	123	123¾	122¾	122¾	123¾
So. Ry.	2,400	29	29¾	28¾	29	29¾
Do pfd.	100	92	92	92	92	93
Tenn. Cop.	2,200	45	45¾	44¾	44¾	45¾
Tex. Pac.	4,600	36¾	36¾	34¾	34¾	35¾
Third Ave.	2,100	41	41	40¾	40¾	41¾
Tol. St. L. & W.	700	30¾	30¾	30¾	30¾	30¾
Do pfd.	400	70¾	70¾	70¾	70¾	70¾
Union Pacific.	48,500	177¾	179¾	177¾	178¾	179¾
Do pfd.	200	85¾	85¾	85¾	85¾	86
U. S. Fipe.	100	28¾	28¾	28¾	28¾	28¾
U. S. Realty.	100	70	70	70	70	70¾
U. S. Reduction.	100	15¾	15¾	15¾	15¾	16
U. S. Rub. 1st pfd.	200	101¾	102	101¾	102	102
U. S. Steel.	58,600	31¾	32¾	31¾	32¾	32¾
Do pfd.	2,400	114¾	114¾	113¾	114	114¾
Va. Chem.	600	47¾	47¾	47	47	47¾
Wab. pfd.	700	13¾	13¾	13¾	13¾	13¾
Do pfd.	1,400	37	37	36¾	36¾	37
Wabash.	600	18	18	18	18	18¾
Do pfd.	8,400	39¾	40¾	39¾	40¾	40
Wells-Fargo.	100	271	271	271	271	273¾
West. Un. Tel.	700	83¾	83¾	83½	83¾	83¾
West'gh'se Elec.	700	81	81	81	81	81
W. & L. E.	200	31	31	31	31	
Do 1st pfd.	100	23¾	23¾	22¾	22¾	23¾
Wis. Cent.	600	24¾	24¾	24¾	24¾	25¾
Do pfd.	1,900	53¾	54¾	53¾	54¾	53¾

*Ex. div.

Total sales, 675,000 shares.

EXPRESS STOCKS.

Adams.	197-200	United States.	79-87
American.	205-210	Wells Fargo.	260-320

GOVERNMENT BONDS.

	Bid.	Asked.
United States 2s, reg.	102¾	103
United States 2s, coup.	102¾	asked.

	Bid.	Asked.
United States 3s, reg.	104¾	104¾
United States 3s, coup.	104¾	104¾
United States 4s, reg.	110¾	110¾
United States 4s, coup.	110¾	110¾
United States Fan. 2s, reg.	101¼	102¼
United States Fan. 2s, coup.	101¼	

NEW YORK BOND SALES AND QUOTATIONS—10 A. M. TO 3 P. M.

4000 Jap 4s	81¾@81¼	5000 Manhattan 4s	97¾
39000 do 1st 4½s	91¾	75000 do stamped	96¾
2000 do 2d 4½s	89¼	14000 Met Marine 4½s	78¾@78¾
10000 Va 6s fd coffs	44@45	2000 Met St R 5s	88
20000 N. Y. City 4s 1958	103¾	5000 Mex Cent 4s ctf	82
5000 do 4½s 1917	102¾	2000 do 2d inc ctf	22
5000 do new	104¾	10000 M-St L 4s	89¾
4000 do 4½s 1957	113	3000 M K-Easts 1st 5s	118¾
2000 do do new	113	1000 M K-O 4s	85
3000 Adams Ex 4s	121¾	298000 M K-T ref 4s	109¾
5000 Alb-Susq 3½s	98¼	51000 do 4½s	82¾@83
105000 Allis-Chal 5s	82½@83	10000 do ext 5s	93¾@93¾
10000 Amer Cot Oil 4½s	97	2000 do ext 5s	100¾
2000 Am Spirits 4s	90	10000 do cr Tex 5s	104¾
254000 Am Tel-Tel cv 4s	126¾@126¾	93000 Mo Pac 5s	103¾
4000 do col 4s	92	9000 do 5s 1917	100¾
14000 Am Tob 4s	104¾@104¾	5000 Mob-O new 6s	120
147000 do cv 4s	107¾@107¾	11000 Nassau El 4s	80
2000 do Short Line 4s	107¾@108	44000 Atch gen 4s	100¾@100¾
119000 A C Line col 4s	85½@86	26000 B-O Prior 4s	94
5000 do 4s	101	19000 Beth Steel 5s	85¾@85¾
182000 B R T 5s	96¾	2000 B U Gas 5s	120
15000 Buf Gas 5s	104¾@104¾	6000 Can Sou 1st 5s	104¾@104¾
10000 Cent Ga 5d inc 5s	64¾@65	20000 Can Lea 5s	98¼@99
51000 Cen Pac 1st 4s	100¾@100¾	10000 do 5½s	104
10000 do 5½s	99¾	20000 C-O 4½s	100¾
10000 do 6s	104¾	10000 do 5s	111¾
13000 C R I & P Ry ref 4s	101@101¾	141000 do Ry ref 4s	86¾
508000 do RR 4s	77¾@79	63000 do RR 4s	77¾@78
2000 Cl & P M-D con. 4s	130¾
2000 C&Ep M-D con. 4s	130¾
10000 Chicago Subway 5s	23
6000 Col Sou 4s	86¾@86¾
60000 do 4½s	99¾@100
9000 Comstock Tun 1st 5s	21
1000 Cons Tob 4s	76½
10000 D-R G 4s	85
6000 do 4½s	106
10000 do ref 5s	95¾@96¾
12000 Erie gen 4s	71¾
8000 Gen El cv 5s	130
10000 Green Bay R. 1s	18
16000 Hock Val 4½s	107¾
1000 Ill Cent 4s 1955 ctf	100¾
415000 Int. Met 4½s	109¾@110
30000 Int R T 5s	109¾@110
1000 Int Paper 5s	87¾
2000 do 6s	104¼
12000 Ia Cent 5s	81¼
3000 Kas-Mich 1st 4s	80@80½
29000 K C F S-M 4s	85¾
6000 K C So 5s	75
1000 Ky Cen 4s	90¾
10000 L S-M S 4s	96¾
15000 do 4s 10	96¾
2000 Long Island gen 4s	97¾
12000 L-N col 4s	100
52.000 do Unified 4s	101
3000 L-N So Ry 4s	88
Total sales, $7,436,000.	

BONDS.

	Bid.	Asked.
B R T 4s	84	84¼
C R I & P R R 4s	77¾	77¾
M K-T ref 4s	88¼	88¾
St L-S F ref 4s	83	83¼
West Pac 4s	95¾	96
Wabash 4s	77¾	77¾

New York Curb Transactions.

	Shares.	Open.	High.	Low.	Close.
Bay State Gas.	300	1¾	1¾	1 15-16	1¾
Boston Con.	200	14¾	14¾	14¾	14¾
Boyle Coalition.	1,200	3¾	3¾	3¾	3¾
Buffalo Gas.	400	7	7	7	7
Cobalt Cent.	48,400	.50c	50c	48¼c	50c
Cumb. Ely.	1,200	5¾	5¾	5¾	5¾
Dolores.	100	7¾	7¾	7¾	7¾
First Nat.	100	7¾	7¾	7¾	7¾
Florence.	300	4 3-16		4¼	
Furnace Creek.	4,000	11c	11c	11c	11c
Giroux Con.	1,000	8¾	9¼	8¾	9¼
Goldfield Con.	3,300	8	8	7¾	7¾
Green Cananea.	2,300	6¾	6¾	6¾	6¾
La Rose.	2,300	6¾	6¾	6¾	6¾
Man. Transit.	250	1¾	1¾	1 13-16	1 13-16
Miami Cop.	300	15¾	15¾	15¼	15¾
Monroe.	100	2	2	2	2
Mines of Am.	1,000	15-16	15-16		¾
McKinley D.	1,000	1.00	1.00	1.00	1.00
Nevada Con.	400	18¾	19¾	18¾	18¾
Nevada S. & M.	200	1.00	1.00	1.00	1.00
New Utah.	3,400	3¾	3¾	3¾	3¾
Nipissing.	1,200	9¾	9¾	9¼	9 15-16
Ohio Cop.	9,200	6¾	6¾	6¼	6¾
Rawhide Coalition	7,800	57¢	58¢	56¢	58¢
Silver Leaf.	200	15c	15c	15c	15c
Stand. Off.	19	652	652	650	652
Silver Queen.	100	99c	99c	99c	99c
Stewart Min.	100	11-16	11-16	11-16	11-16
Superior & Pitt.	100	15¾	15¾	15¾	15¾
Tonopah Min.	300	6 3-16	6 3-16	6 3-16	6 3-16
Tramp Con.	2,100	10c	11c	10c	11c
Tri-Bullion.	1,400	15-16	¾	15-16	¾
Trinity.	100	15¾	15¾	15	15
United Cop.	3,500	14½	14½	13¾	14
Do pfd.	110	24	25	24	25
Utah Apex.	100	6¼	6¼	6¼	6¼
Yukon Gold.	2,200	4 1-16		4¾	4 1-16

BONDS.

$ 16000	Cent. Fdry. 6s	75	75¼	75	75½
10000	C. & O. 5s	100¾	100¾	100¾	100¾
38000	Nat. R. R. of Mex. 4½s ctfs	90	90½	90	90½
125000	S.L.-S.F. gen. 4s	89¾	90	89¾	89¾
10000	Tol. St. L. & W. 4s	81¾	81¾	81¾	81¾
10000	Tidewater 6s full paid	102¾	102¾	102¾	102¾

BID AND ASKED PRICES.

	Bid.	Asked.
American Writing Paper	2	3
Do pfd.	10	20
American Tobacco	330	340
British Columbia Copper	7¾	8
Chicago Subway	23	27
Colonial Silver	2	3
Consolidated Steamship	3	4
Davis Daly	2¾	2¾
Douglas Copper	2	2¼
Dominion Copper	1	¾
Foster Cobalt	43	50
Gold Hill Copper	2	3
Greene-Gold-Silver	6c	9c
Do pfd.	30	38
Havana Tobacco	7¾	9
Do pfd.	18	20
International Salt	1¾	2
Manhattan Transit	1¾	2
Mitchell Mining	¾	¾
North Butte Extension	8c	9c
White Knob Copper	1-16	3-16
Do pfd.	¾	¾
Safety Car H. & L.	125	132
Standard Coupler	32	33
Do pfd.	100	110
Penn Wyoming	8	11

IN THE FOREIGN STOCK MARKET.

LONDON, Jan. 28.—Money was in increased demand and scarce on the market today. Discounts were firmer in sympathy as well as the revival of the Paris demand for gold. On the stock exchange the conclusion of the settlement left the markets dull and heavy. The addition of dear money and the new loans operated against gilt edged securities, but consols recovered a fraction on the London bank return. Bad weather affected home rails, and the indifferent attitude of Paris weakened foreigners, especially Russians. American securities were no exception to the general dullness. They moved sluggishly around parity in the forenoon. Later the low priced issues were supported by New York but the others were neglected and after irregular movements the market finished dull.

LONDON CLOSING STOCKS.

Consols for money	80 1-16	New York Central	133¼
Consols for acct.	83 1-16	Norfolk & Western.	95¼
Anaconda.	10¾	Do pfd.	90
Atchison.	100¾	Ontario & Western.	40¾
Do pfd.	103¾	Pennsylvania.	68¾
*Baltimore & Ohio.	111¾	Rand Mines.	4¾
Canadian Pacific.	177¼	Reading.	70¾
Chesapeake & Ohio	65¾	Southern railway.	26¾
Chi. Gt. Western.	9¾	Do pfd.	64¾
C. M. & St. P.	150¾	Southern Pacific.	124
De Beers.	21¾	Union Pacific.	180¾
Denver & R. Gr.	44¾	Do pfd.	90
Do pfd.	84¾	United States Steel	94¾
Erie.	31¾	Do pfd.	117
Do 1st pfd.	48¾	Wabash.	36¾
Do 2d pfd.	37¾	Do pfd.	61¾
Grand Trunk.	16¾	Spanish 4s.	94¾
*Illinois Central.	146	*Amal. Copper.	76¾
*Louisville & Nash.	135¾		
M. K. & T.	44¾	*Ex. dividend.	

Bar silver—Steady, 23 16-16d per ounce.

Money, 2¼@2½ per cent.

The rate of discount in the open market for short bills is 2¾@3 per cent.

The rate of discount in the open market for three months bills is 2 11-16@2¾ per cent.

The weekly statement of the Bank of England shows the following changes:

Total reserve, increased	$1,607,000
Circulation decreased	410,000
Bullion increased	1,196,311
Other securities decreased	368,000
Other deposits increased	2,045,000
Public deposits decreased	898,000
Notes reserve increased	1,204,000
Government securities unchanged.	

The proportion of the bank's reserve to liability this week is 48.04 per cent; last week it was 45.97 per cent.

PARIS, Jan. 28.—Prices on the bourse today opened irregular and became heavy towards the close. The private rate of discount was 2 per cent, a decline of ¼. Closing, 3 per cent rentes, 96 francs 95 centimes for the account. Exchange on London, 25 francs 30½ centimes for checks. The weekly statement of the Bank of France shows the following changes:

Notes in circulation decreased	59,800,000 francs
Treasury deposits increased	216,600,000 francs
General deposits increased	324,000,000 francs
Gold in hand increased	44,250,000 francs
Silver in hand increased	6,775,000 francs
Bills discounted increased	281,075,000 francs
Advances increased	23,425,000 francs

BERLIN, Jan. 28.—Trading on the bourse today was quiet. Prices were mostly lower, but several of the specialties were strong. Exchange on London 20 marks 50½ pfennigs for checks. Discount rates, short bills, 3½ per cent; three months' bills, 3 per cent.

SOUTH SIDE "L" PROFITS CUT

Increase in Operating Expenses Given as the Reason.

PRESIDENT IS OPTIMISTIC.

C. V. Weston Says Crisis in Affairs of the Company Has Passed.

Net profits of the South Side elevated applicable to dividends for the fiscal year ended Dec. 31, 1908, were equal to 2.26 per cent on the capital stock, against 4.25 per cent the previous year.

While gross earnings increased $138,497, or .64 per cent over the preceding year, expenses increased $111,820, or 7.7 per cent. The net from operation showed a gain of $26,177, or 3.9 per cent.

But the net profits applicable to dividends were almost cut in two, being $234,004, against $439,508 the previous year, a decrease of $205,504, or 46.7 per cent.

Decrease in Net Explained.

In explaining this feature of the report at the annual meeting of the stockholders yesterday C. V. Weston, president of the company, said:

"The net surplus, after making all deductions, as shown in the annual statement, is $234,004.18, equal to 2.27 per cent on the capital stock of the company. The lower rate of increase in net earnings, compared with the increase in gross earnings, is due to the fact that the unavoidable increase in operating expenses on account of operating additional lines was proportionately greater than the increase in revenue, for reasons which have hereinbefore been touched upon —viz.: the general business recession and more vigorous competition from parallel lines of transportation. To meet the competitive service installed by other companies in the territory tributary to your road it was necessary last year to operate car mileage greater ni proportion to the traffic received than has been heretofore necessary.

"There were increased expenses coming from other sources than conducting transportation on additional road. Some of these other increases in expenses are increase in loop expenses and account additional passengers carried, $8,063.18, and maintenance of roadway, $14,507.00."

Financial Statements.

The increase in traffic covering the entire year was equal to 6.32 per cent over the preceding year, though in the months of August, September, October, and November decreases were shown. Following are the financial statements:

EARNINGS.

	Dec. 31, '08.	Dec. 31, '07.
Passenger	$ 2,149,730	$ 2,021,261
Other earnings	86,144	75,860
Miscellaneous	5,816	7,402
Totals	$ 2,241,690	$ 2,105,193

EXPENSES.

Maintenance of way and structure	128,588	114,081
Maintenance of equipment	174,026	168,670
Conducting transportation	708,105	617,462
General expenses	212,446	205,899
Loop rental	293,520	293,615
Totals	$ 1,571,065	$ 1,459,745
Net earnings	670,624	645,447
Interest on bonds	360,000	365,039
Balance	$ 310,624	$ 439,508
Rentals	76,620	
Balance	$ 234,004	$ 439,508
Dividends	76,722	409,187
Surplus	$ 157,282	$ 30,321

BALANCE SHEET—ASSETS.

Cost of property	$12,846,808
Cost of property construction and extension	7,402,794
Capital stock in treasury	92,400
Materials and supplies on hand	65,900
Due from individuals and companies	6,001
Due from agents	7,057
Current assets and prepaid charges	45,012
Other assets	
Cash on hand	328,724
Carrying and construction and extension	4,384
Totals	$20,809,004

LIABILITIES.

Capital stock	$10,223,800
Funded debt	8,000,000
Current liabilities	260,818
Depreciation reserve	241,382
Reserve	1,483,706
Totals	$20,809,004

	$12,846,808
	7,402,794
	92,400
	65,900
	6,001
	7,057
	45,012
	328,724
	4,384
	$20,809,004
	$10,223,800
	8,000,000
	260,818
	241,382
	1,483,706
	$19,972,445

President's Remarks.

Mr. Weston, speaking generally of the year, said the stock yards branch, which was opened for traffic April 8, 1908, was doing a volume of business which indicated the time to be not far away when it would become a profitable piece of railroad.

"The physical property of the company, he said, had been maintained in the best of condition of repair and efficiency. This statement is amply borne out in the showing of expenditures for maintenance of way and equipment.

In discussing increased loop facilities and the cost of transportation involved in the length of haul on the elevated railroads, he said the average haul distance on the South Side Elevated, including one-half the circuit of the loop, was 6.6 miles. The average cost of hauling a passenger, he said, was 3½ cents, leaving 1½ cents per passenger to pay fixed charges, depreciation, renewals, and a fair return on the actual investment in the property.

Concerning Dividends and Outlook.

Speaking of the finances of the road, including the decision to discontinue dividends and referring to the outlook, Mr. Weston said:

"All new construction of the third track and branch lines authorbed has been completed and these are now in full operation. The cost of the new construction has been just within the amount realized from the sale of the bonds issued for that purpose.

"After giving the subject careful consideration and in view of the fact that the recent bond issue of the company was limited to an amount only sufficient to pay the cost of constructing the branches and the third track, it became the conviction of your directors that in order to place your company in the strongest position possible it is desirable to create a subst

000
y Mountain
ompany
ifty-Year Gold Bonds
Mature July 1, 1954
Fully Registered Bonds
e New York Stock Exchange

s of standard gauge railroad
cific Railway, of modern con-
he Company's coal mines and
& Santa Fe, the Colorado &
tern railroads; and by the coal
are miles—being more than
Coal Field of Colfax County,
stimate that the Company's
tons of high grade coking,

ified by the United States Geological
res most favorably with that produced

y equipped drift mines and 396 new
has reached nearly 1,000,000 tons per
000 tons. This coal and coke is vital
d smelting interests of the Southwest
coal it has broad markets in New
ns and California.
2 was 30 per cent. in excess of bond
ent.

ve bonds having been sold
r the balance at 95½ and
t being 5¼ per cent.
ort furnished on application.

BINSON
ew York
115 Adams Street, Chicago

WHEAT FLIGHTY AND NARROW

Bears Hammer Freely, but Support Prevents Much Decline.

CORN MART LITTLE CHANGED

Pit Trade Is About Evenly Divided, with Fluctuations Slight.

Wheat values flitted nervously within a range of ½c yesterday, displaying a firm tone up to within a few minutes of the close, when bears' hammering depressed the market a little. Final quotations represented declines of ⅛c for May, 1-16 c for July, and ¼c to ⅜c for September. Pit developments indicated that there were many orders to buy the May at $1.07 and many to sell at $1.07⅛. It evidently was the purpose of the big owners to hold the price within the limits of that ½c.

Liverpool, Berlin, and Antwerp scored advances, which, however, were not in full response to the gain of ⅝c to 1c here the day before. Budapest and Paris worked a little lower. Broomhall estimated Argentine exports for the week at 4,000,000 bu, against 1,472,000 bu last week, and 5,408,000 bu the similar period in 1908. Australian shipments were figured at 3,000,000 bu, and advices indicated that Australia's movement would increase steadily. There was little in the domestic situation to prompt the trade one way or the other. Primary arrivals were 870,000 bu, or 102,000 bu under those of the corresponding day last year, receipts at Duluth and Minneapolis totaling 212 cars, only 7 cars under the showing of a year ago. Stocks at Minneapolis showed a decrease of 175,000 bu for five days, hardly in keeping with last week's showing, but bullish compared to the showing of a year ago.

Low Grade Wheat in Demand.

Advices on the cash situation in the domestic and Canadian northwest varied, but most of them indicated that the call for low grade grain was fairly good. Winnipeg reported moderate sales of durum and Duluth wired that that grade is constantly being worked —500,000 bu within the last three days. New export business was estimated at 20 loads. Business at the local tables was slow, but the fact that numerous millers asked for samples aroused belief that an improved demand is not far distant. The day's seaboard clearances were light at 259,000 bu, wheat and flour.

Winter Wheat Is Doing Well.

The Price Current said that the winter wheat crop was progressing satisfactorily, recent snows and rains having accomplished all that had been expected of them. The situation in Indiana and Ohio is said to be much improved. There were snows in sections of the Canadian northwest, but temperatures were not low anywhere in the entire wheat country. Berlin traced its advance more to unfavorable weather in Germany than to the upturn here the day before. One local house received 9 cars of wheat from Kansas City, all grading contract.

Corn Shows Little Change.

Corn values dozed through a quiet session, moving within narrow limits. Firmness was characteristic of prices the greater part of the session, although near the finish there was enough pressure to take a little snap out of the May. Final quotations showed ¼c easier for May and unchanged for July and September. Cash corn showed sound prices, but business at the tables was slow.

Country Offerings More Liberal.

Handlers reported country offerings over night materially increased, but at prices which the trade did not feel constrained to pay. The demand from the east was quiet, would-be buyers evidently being not willing to follow the advance. Wet weather was predicted for the greater part of the belt, and the trade expects some letup in the movement the next few days. The day's local receipts were 167 cars, against 278 last year, primaries aggregating 521,000 bu, compared to 676,000 bu last year. Clearances were light at 83,000 bu. The local estimate for today was 350 cars. The Argentine exportable surplus was estimated at 120,000,000 bu, or about twice the actual shipments of last year. It was said that drought and locusts were causing considerable concern in the southern republic.

Oats Prices Little Altered.

Only a moderate trade was done in the oats pit, prices keeping within narrow bounds, with numerous orders to sell just above the market and many to buy a little under it. Final quotations showed 1-16c easier for May and July and unchanged for September. Local receipts were 137 cars, against 132 last year, the estimate for today being 134 cars. Primary arrivals totaled 406,000 bu, compared to 546,000 bu the like day in 1908. Clearances at the seaboard were 5,000 bu. The shipping demand was of fair volume, prices being virtually unchanged.

Rye Market Is Steady.

Rye was steady, with moderate offerings and fair demand. Receipts were 2 cars. No. 2 free on board was quoted 76@77c; No. 3, 70@75c; No. 4, 62@70c.

Barley was firm. Mixing was quoted 60@61c; malting, 61@67c; screenings, 40@62½c. Receipts were 65 cars.

Flaxseed was steady. No. 1 northwestern was quoted $1.60¼; No. 1 from the northwest, $1.58¾; No. 1 southwestern, $1.50¼.

Timothy seed was moderately active. Contract spot was quoted $3.80@3.85; March, $3.90 bid; country lots, $2.75@3.75.

Cloverseed was dull. Contract spot was quoted $9.15 and cash seed $7.50@9.00.

Range of Active Futures.

WHEAT.

	Open.	High.	Low.	Closing Jan 28	Jan. 29
May	1.07⅛-⅜	1.07⅝	1.07	1.07⅛	1.07⅛
July	97⅛-⅜	97⅝	97⅛	97⅜-⅝	97⅝
Sept	94⅜	94⅝	94¼	94⅜-½	

CORN.

May	63-⅛	63⅝	62⅝	62⅝	63
July	63-63⅛	63⅝	63	63	63

OATS.

May	52¼-¾	52⅝	52	52⅛	52¼-⅜
July	46⅝	46⅝	46¼	46⅛-¼	46⅜
Sept	39½	39¾	39¼	39⅜-½	39⅝-⅝

Grain Inspection.

	No. 2 or Standard.				Lower grade.	Total
	better.	ard.	No. 3.			
Winter wheat	14	...	...	1	...	16
Spring wheat	1	...	...	1	...	2
Durum wheat	...	...	...	...	2	2
Pacific wheat	...	...	...	...	2	2
Corn	4	...	303	...	60	367
Oats	9	12	62	67	137	
Rye	2	...	...	...	2	
Barley	1	...	14	...	51	65
Totals	28	12	171	162	303	

Inspected out from stores—Wheat—No. 2 hard, 12,768 bu; No. 2 red, 7,000 bu; No. 3 northern, 5,800 bu. Corn—No. 2, 18,071 bu. Loaded from unlicensed elevators—Wheat—Winter, 7 cars; No. 3 hard, 3 cars; No. 1 red, 38 cars; No. 2 red; spring, 4 cars; No. 1 northern. Corn—2 cars; No. 3 yellow, 18 cars; No. 3 yellow, 2 cars; No. 3 white, 32 cars; No. 3 white, 2 cars; No. 2, 168 cars; No. 3. Oats—2 car; No. 2 white, 4 cars; No. 2, 15 cars white clipped.

Daily Indemnities.

	Ups.		Downs.			
Wheat—	High.	Low.	Close.	High.	Low.	Close.
May	1.07⅜	1.07¼	1.07⅜	1.07	1.06⅝	1.06⅝
July	97⅜	97⅛	97⅛	97⅛	97⅛	97⅛
Corn—						
May	63	62⅝	63	62⅜	62⅜	62⅜
July	63	63	63	63	63	63
Oats—						
May	52	52	52	52	52	52

Weekly Indemnities.

	This week—	
Wheat—	Ups.	Downs.
May	1.07⅜	1.04⅛
July	97⅛	.96
Corn—		
May	.63	.62⅜
July	.63	.63
Oats—		
May	.52	.51⅝

Cash Grain Transactions.

FLOUR—Steady. Winter wheat patents, jute, $4.75@4.90; straight, jute, $4.00@4.75; clear, jute, $3.90@4.10; spring wheat flour, special brands, $4.90@5.00; Minnesota and hard springs, straight, export bags, $4.90@5.10; first clears, $3.65@3.90; second clears, $2.90@3.10; low grades, $2.70@2.80; rye flour, white, per brl, jute, $3.70@3.85; dark, per brl, $3.55@3.65.

WHEAT—Firm. Sales in store: inland lots, 30,000 bu. Free on board: No. 3 hard, $1.04¼. Illinois proportional: No. 2 hard, $1.06¼.

SPRING WHEAT—Steady. Sales free on board: No. 4, 91c@$1.00; No. 5, 90c bid.

CORN—½@¾c up. Sales in store: 100,000 bu. On track and free on board: No grade, 56¼@57¼c; No. 4, 59¼@60c; No. 4 yellow, 59¼@60c; No. 3, 60@60½c; No. 3 yellow, 60¼@60¾c; No. 2 yellow, 61@61½c; No. 3 white, 62½@63c. Illinois proportional billing: No grade, 57@58c; No. 4, 59¼@59¾c; No. 4 yellow, 59¼@60c; No. 3, 60@60½c; No. 3 yellow, 60¼@60¾c; No. 2 yellow, 61@61½c; No. 4 white, 61¾c; No. 3 white, 60@60¾c.

OATS—Steady. Sales in store: White clipped, 50,000 bu. On track and free on board: No grade, 48¼c; No. 4, 49c; No. 4 white, 45@50¼c; No. 3 white, 50@52c; standard, 51¼@53¼c. Illinois proportional billing: No. 4, 49¼c; No. 4 white, 50@51c; No. 3, 50c; No. 3 white, 51@51¾c; standard, 51¾c; No. 2, 50¾c; No. 2 white, 52c.

RYE—Unchanged. Sales free on board: No. 2, 76@77c.

BARLEY—Steady to 1c up. Sales free on board: Screenings, 48@62c; barley, 59@65c.

AMERICAN GRAIN MARKETS.

MINNEAPOLIS, Minn., Jan. 28.—WHEAT—May opened $1.07⅜; high, $1.07⅝; low, $1.07¼@1.07⅜; close, $1.07; July opened $1.08; high, $1.08¼; low, $1.07⅝; close, $1.07⅝@1.07¾. Close: No. 1 northern, spot, $1.08¼@1.09¼; to arrive, $1.00¼; No. 2 northern, spot, $1.06¾@1.07¼; to arrive, $1.07¼; No. 3 wheat, $1.04¾@1.05¼. CORN—No. 3 yellow, 57@57¼c. OATS—No. 3 white, 48¼@49c. RYE—No. 2, 70¼@72¼c. BARLEY—Receipts, 36 cars, against 21; shipments, 50 cars. Close, 56¼@66½c. FLAX—Receipts, 21 cars, against 30 cars. Close, $1.56⅞. MILLSTUFFS—Shipments, 1,374 tons; bran in bulk, $21.50. FLOUR—Shipments, 50,816 brls; first patents, $5.40@5.60; second patents, $5.20@5.40; first clears, $4.00@4.10; second clears, $2.90@3.00.

DULUTH, Minn., Jan. 28.—Close—WHEAT—No. 1 hard, on track, $1.07⅜; to arrive, No. 1 northern, $1.06⅝; No. 2 northern, $1.04⅝; on track, No. 1 northern, $1.06⅝; No. 2 northern, $1.04⅝; May, $1.06⅝; July, $1.07⅛. Durum—On track, No. 2 92¼c; No. 2, 90¼c; May, 85¼c; July, 82¾c. Close—To arrive, $1.57⅛; on track, $1.57⅛; May, $1.07⅛; July, $1.57⅛; October, $1.34½. OATS—To arrive, 49c; on track, 49c. RYE—87@70c. BARLEY—65¼@68½c. Inspection: Wheat, 322 cars; corn, 79; oats, 9; barley, 9; flax, 6; last year, 11. Receipts: Wheat, 26,622 bu; corn, 1,422 bu; oats, 15,358 bu; barley, 9,363 bu; rye, 989 bu; flax, 10,505 bu. Shipments: Wheat, 35 bu; oats, 6,000 bu.

NEW YORK, Jan. 28.—WHEAT—Receipts, 1,200 bu; exports, 10,900 bu; sales, 2,500,000 bu. Spot barely steady; No. 2 red, $1.08¾@1.09¾, elevator f. o. b. afloat; No. 2 hard winter, $1.16¾ f. o. b. afloat; May, $1.10⅜@1.11 3-16, closed $1.10⅜; July delivered, $1.01. CORN—Receipts, 19,125 bu; exports, 1,142 bu. Spot firm; No. 2, 71c elevator and 68¼c f. o. b. afloat; No. 2 white nominal; No. 2 yellow, 68¼c f. o. b. afloat. Options closed ¼c net higher; May, closed 70c; July closed 69½c; September closed 70c. OATS—Receipts, 79,400 bu; exports, 4,515 bu. Spot quiet; mixed, 26@32 lbs, 54@54½c; natural white, 26@32 lbs, 54@57½c; clipped white, 32@40 lbs, 56¼@60c.

ST. LOUIS, Mo., Jan. 28.—Close: WHEAT—Futures weak; cash higher; track, No. 2 red cash, $1.10¼@1.14½; No. 2 hard, $1.04@1.08¼; May, $1.06; July, 96½c. CORN—Higher; track, No. 2 cash, 60¼@61c; track, No. 2 white, 60@61½c; May, 61¾c; July, 61½c. OATS—Firm; track, No. 2 cash, 51c; No. 2 white, 52½c; May, 51¼@51¾c; July, 45¾c. RYE—Nominal, 77¼c.

KANSAS CITY, Mo., Jan. 28.—Close: WHEAT—May, 99⅜c; July, 90½c; cash, No. 2 hard, $1.00@1.07; No. 3, 95c@$1.04; No. 2 red, $1.10; No. 3, $1.08½. CORN—May, 59½c; July, 58½c; September, 55⅝c; cash, No. 2 mixed, 58c; No. 3, 58c; No. 2 white, 61½c; No. 3, 60¼c. OATS—No. 2 white, 49¼@51¾c; No. 2 mixed, 45¼@49½c. Receipts—Wheat, 8 cars.

MILWAUKEE, Wis., Jan. 28.—WHEAT—Steady; No. 1 northern, $1.11¼@1.12; No. 2 northern, $1.09@1.10¼; May, $1.07¼ bid. RYE—Dull; No. 1, 75¼c. OATS—Firm; standard, 52½c. CORN—Higher; May, 62½c. BARLEY—Steady; standard, 65½c; samples, 60@65½c; No. 2, 61@62½c; No. 3, 61@61c; feed, 60c; Wisconsin, 64@65¼c.

PEORIA, Ill., Jan. 28.—CORN—Higher; No. 2 yellow, 59¾@60¼c; No. 2, 59¾c; No. 3, 59½c; No. 4, 58c; no grade, 58@59½c. OATS—Firm; standard, 51c; No. 3 white, 50½@51c; No. 4 white, 49¼@50c.

TOLEDO, O., Jan. 28.—CLOVER SEED—Cash, $5.52½; January, $5.55; March, $5.60; October, $6.10. Prime alsike, $8.50.

Liverpool Grain Market.

LIVERPOOL, Jan. 28.—Closing: WHEAT—Spot firm; No. 2 red western winter, 7s 11¼d. Futures steady; March, 7s 8¼d; May, 7s 7½d; July, 7s 7d. CORN—Spot steady; American mixed, new (via Galveston), 5s 6d. Futures steady; March, 5s 4¾d; May, 5s 4¾d.

CHICAGO LIVE STOCK MARKET.

CHICAGO, Jan. 28.—Packers came into the hog trade determined to keep values down the downward course, and succeeded in getting several loads at a further decline of 5c from Wednesday's level. Late shipping orders and a stronger provision market led to more energetic competion from the small local killers, however, and before the close all of the early loss had been recovered. A top was established at $6.50, or the same as on the preceding day. The choice lightweight hogs were the kind most favored by buyers, and they sold at figures which did not show any decline from Wednesday's best time.

A liberal run and supply of cattle met with a narrow outlet, and the trade had a dull, weak tone at Wednesday's closing prices, many lots selling at prices fully 10@15c lower than early that day. Calves met with a brisk inquiry at strong prices, and sheep and lambs sold at a decline of 10@25c. Supplies were in excess of requirements, and packers refused to operate until prices had been established on a lower level.

CATTLE.

Steer trade was uneven, but the bulk of the offerings cleared at prices about steady with Wednesday's closing level, or slightly lower than early that day. Receipts of 7,000 were relatively larger than on previous days this week, outside orders were moderate, and local packers operated on a limited scale, the trade having a dull, draggy tone throughout. There were some pretty good steers on the market, and sales ranged up to $6.90, with a fair percentage of the offerings clearing at from $6.00 to $6.75, and the plain to medium grades at from $4.75 to $5.50.

Offerings in the native butcher stock division consisted of cows and heifers of exceptionally good quality for a Thursday, and sales at more than $5.00 were fairly numerous, while prime fat beef cows reached $5.25, and heifers sold up to $5.75. Bulls sold at from $3.00@4.25, and calves met with a brisk demand at the recent advance. Best vealers selling at up to $8.00. Canners and cutters were slow sale at weak figures. Stockers and feeders met with a broad inquiry from local and outside dealers, and prices were closely adhered to, sales of desirable feeding steers being made at from $4.25 to $4.75, with strictly choice strongweight offerings selling up to $5.50. Quotations:

Good to choice steers	$6.25@7.15
Fair to good steers	5.50@6.25
Common to fair steers	4.00@5.15
Canners and cutters	2.00@3.00
Good to prime cows	4.25@5.25
Medium to good cows	3.75@4.25
Good to choice heifers	4.50@5.75
Common to fair heifers	2.50@4.75
Stockers and feeders	3.40@5.50
Heavy calves	3.75@5.75
Fair to fancy veals	6.50@8.00
Good to choice bulls	3.25@4.75
Bologna bulls	2.75@3.35

Cattle at six western markets, 19,100, against 22,200 a week ago, 21,300 a year ago, and 22,800 two years ago. Total for 1909 to date, 648,000, against 664,000 the same period in 1908.

HOGS.

Trade was featured by a brisk eastern shipping demand for prime light hogs and spiritied competition from the smaller local killers, one of whom paid up to $6.50, the top of the market, for choice fat strongweight butcher hogs. Receipts were placed at 20,000 head, and these were 10,000 hogs carried over from Wednesday's market. The big packers considered this supply too heavy for a Thursday demand, and they came into the trade bidding 5@10c lower for their quota of stock. The demand from outsiders and small killers was too strong for the packers to overcome, however, and when the reports of an advancing provision market were received they raised their bids up to within 5c of Wednesday's best time, and late in the day paid fully steady for all grades of stock.

Prime light hogs sold at from $6.00@6.10, showing no decline from the preceding day's level, while the strongweight butchers sold to shippers and packers at from $6.35@6.42½, with lightweight butchers at from $6.20@6.30. Packers bought their mixed hogs at from $6.00@6.20. Strong weight pigs met with a brisk demand at from $5.30@5.90, while the lightweights were neglected at from $4.75@5.10. Quotations:

Bulk of sales	$6.15@6.40
Selected butchers	6.35@6.50
Fair to prime butchers	6.20@6.30
Choice light	6.00@6.20
Good choice to heavy shipping	6.00@6.25
Medium to light fancy shipping	5.70@6.35
Mixed packing	6.00@6.25
Heavy packing	5.90@6.20
Heavy pigs	5.40@5.75
Light pigs	5.00@5.20
Stags	5.00@5.25
Boars	5.00@5.35

Average price of hogs at Chicago, $6.18, against $6.19 on Wednesday, $6.14 a week ago, $4.31 a year ago, and $6.94 two years ago.

Eleven markets received 94,700 hogs, against 126,500 a week ago, 100,600 a year ago, and 84,600 two years ago. Total for 1909 to date, 2,591,000, against 3,579,000 the same period in 1908.

Hog purchases for the day follow: Armour & Co., 3,000; Swift & Co., 2,000; Schwarzschild & Sulzberger, 3,500; Anglo-American, 1,000; Hammond, 1,100; Boyd-Lunham, 1,000; Roore & Co., 700; Roberts & Oake, 500; Morris & Co., 2,000; Western Packing company, 1,200; butchers, 1,000; shippers, 12,000; total, 29,800; left over, 9,000.

SHEEP.

Packers made up their flocks of lambs at a general decline of 25c. Receipts were liberal, and prices, which looked fully 30c lower than on Wednesday, closed 25c lower than yesterday. Sheep were not so sharply depressed, although nearly all offerings sold at a loss of 10@15c, and there were instances where the decline amounted to 25c. Receipts were placed at 15,000, which proved more than the trade could handle, and as there was little demand from eastern killers and the Buffalo market was reported to be in a subverted condition, packers had little difficulty in depressing values.

An outsider paid $7.75 for two loads of prime fat lambs, but the big packers had their bids pegged at $7.65, and made up their flocks of prime killers at from $7.60@7.65. Good to choice lots, for which looked 30c and more lower than on the preceding day. An order buyer paid $6.00 for a good class of feeding lambs. Odd lots of prime ewes sold up to $5.50, but about all of the offerings were not numerous, and packers secured a good grade of stock at around $4.75. Two large flocks of choice western wethers sold at $5.35, while wethers and yearlings mixed at $5.10 were fully 25c lower than on Wednesday. Prime yearlings made $6.00@6.35. Quotations:

Fat wethers	$4.75@5.00
Fat yearlings	5.75@7.00
Prime ewes	4.50@5.00
Good to good ewes	4.25@4.50
Cull ewes	2.00@3.25
Feeding ewes	3.50@4.10
Spanks	4.50@5.00
Native lambs, good to choice	7.00@7.75
Native lambs, plain to medium	5.50@6.90
Fat western lambs	4.50@7.75
Cull lambs	4.50@5.75

The movement of live stock at the Chicago stockyards compare as follows:

Receipts—	Cattle.	Calves.	Hogs.	Sheep.
Monday, Jan. 25	24,000	4,000	40,000	10,000
Tuesday, Jan. 26	2,065	1,000	21,834	12,461
Wednesday, Jan. 27	15,273	1,217	39,179	15,453
Thursday, Jan. 28	7,000	1,700	20,000	15,000
Week so far	42,413	4,936	131,925	62,966
Week ago	54,782	4,917	126,352	62,914
Cor. time 1908	53,447	4,759	173,429	60,361
Cor. time 1907	67,490	5,892	149,221	70,178
Shipments—				
Monday, Jan. 25	4,350	77	9,487	1,615
Tuesday, Jan. 26	2,613	116	4,554	1,913
Wednesday, Jan. 27	3,000	29	9,711	1,800
Thursday, Jan. 28	8,000	100	8,000	4,000
Week so far	23,422	321	31,532	9,295
Week ago	31,630	367	42,737	6,792
Cor. time 1908	23,767	192	23,857	16,653
Cor. time 1907	31,057	222	29,911	9,450

Receipts for Jan. 29 were estimated at 2,500 cattle, 24,000 hogs, and 7,000 sheep, against actual arrivals of 2,208 cattle, 28,329 hogs, and 2,370 sheep for Friday, Jan. 31, 1908.

STOCKYARDS GOSSIP.

Underweight light hogs were hard to sell, but shippers had generous orders calling for the prime strongweight light offerings, and a large share of their purchases of 12,000 hogs consisted of this class of stock.

Armour & Co. and Swift & Co. did not buy their usual percentage of the offerings and the smaller packers were relatively much more liberal buyers. Morris & Co. were prominent in the trade, making up a drove of 2,000 hogs, and paying up to $6.50 for prime 317 lb offerings.

Many loads of hogs carried over from Wednesday's trade were not shown on the day's market. Some of these were held on country orders, while others were in the hands of commission men, who were of the opinion that the market was due for a substantial upturn.

J. B. ("Jimmy") Cahill said: "Shippers are showing more liking for the light hogs, and I look for the price range in favor between light and heavy offerings to be materially contracted in the next few days."

Armour & Co. paid $6.90, the top of the market, for a load of fancy 1,569 lb steers, while Schwarzschild & Sulzberger paid $6.75 for choice heifers, and the New York Butchers' company took several loads at from $6.00@6.40.

Receipts of cattle for the week thus far, at approximately 42,000 head, stand the lightest for the corresponding days in January for the last 10 years.

Live mutton values finished at the low point for the day and week, and at a slight decline from last week's closing figures.

Buffalo reported a weak market, with best lambs selling at $7.50. Top lambs here reached $7.75, but sales at more than $7.60 were not numerous.

Average price of hogs, at $6.16, stood 3c lower than on Wednesday, 2c higher than a week ago, $1.83 higher than a year ago, and 78c lower than two years ago.

ON THE BOARD OF TRADE.

Opening a shade easier in sympathy with a decline of 5c at the yards, provisions worked to a fair advance. Offerings ware well held and it did not require much buying to elevate values. There was considerable selling by scattered longs on the top spots. Final quotations showed gains of 22½@25c for lard, 7½@10c for pork, and 12½c for ribs. The western hog run was 84,400, against 109,000 a year ago. The week's western packing was reported at 725,000 hogs, compared to 910,000 for the like period in 1908. The packing since Nov. 1 shows an increase of 1,845,000, compared to that of the like time last year. Shipments of meats and lard hence were under those of a year ago. Schwabacher estimated local provision stocks at 25,000 brls of pork, 41,000 tcs of lard, and 35,500,000 lbs of ribs, against 20,588 brls, 29,163 tcs, and 20,668,467 lbs, respectively, on Jan. 1.

MESS PORK.

	Open.	High.	Low.	Closing Jan. 28.	Jan. 29.
Jan *	16.82	17.00	16.85	17.00	16.97½
May	16.95	17.20	16.92½	17.20	16.97½
July	17.00	17.22½	16.97½	17.22½	17.00

LARD.

Jan	9.52½	9.60	9.47½	9.60	9.52½
May	9.67½	9.77½	9.65	9.77½	9.67½
July	9.77½	9.87½	9.77½	9.87½	9.80

SHORT RIBS.

Jan	8.72½	8.80	8.72½	8.80	8.79
May	8.82½	8.97½	8.82½	8.97½	8.86
July	8.95	9.10	8.95	9.10	8.97½

HOG PRODUCTS—Higher. Cash lots: Mess pork, new, $17.00@17.12½; lard, $9.60; short ribs, $8.87½.

BEEF PRODUCTS—Quiet and steady. Prices quotable as follows: Beef hams, $22.00@22.50; extra mess beef, $10.00@10.50; plate beef, $13.00@14.00; extra plate beef, $14.50@15.50. Tallow steady at 7@7½c for edible; 6¼@6¾c for prime packers; 5@6c for No. 1 do. and 5@5¾c for No. 2 do; 6@6¼c for No. 1 renderers; 6¾@6¼c for choice country; and 5@5¼c for No. 2 do. Oleostearine in fair demand and quotably steady at 12¾@13c. Oleo oil quiet at 12¼@12¾c for extra.

GREASE—Quiet and steady at 4¼@4¾c for brown; 4¾@5c for yellow; 5¼@5¾c for house, 5¼@5¾c for B white, 5¾@6c for A white, and 6¼@6¾c for choice white.

COOPERAGE—Steady. Ash pork brls, wood bound, 69@71½c; do salt, 62½@65c; lard tcs, wood bound, $1.32@1.37½.

VEALS.

90@99 lbs	8@9c	100@130 lbs	7@8c
80@90 lbs	6½@7½c	Coarse	5@6c
60@80 lbs	8@10c		

SOUTH WATER STREET BEEF PRICES.

	No. 1.	No. 2.	No. 3.
Ribs	10¼	9½	7
Loins	12½	11½	9
Rounds	9½	7¾	6½
Chucks	7½	7	5½
Plates	5½	5	4¼

Live Stock Markets Elsewhere.

KANSAS CITY, Mo., Jan. 28.—CATTLE—Receipts, 5,400; steers steady to 10c lower; others steady; choice export and dressed beef steers, $5.75@6.60; fair to good, $4.75@5.75; western steers, $4.00@5.25; stockers and feeders, $3.40@5.50; southern steers, $4.00@5.70; southern cows, $2.50@4.25; native cows, $2.00@5.00; native heifers, $3.10@5.75; bulls, $3.00@4.75; calves, $3.00@6.50. HOGS—Receipts, 12,000; 5c lower; closed strong; top, $6.27½; bulk, $6.05@6.25; heavy, $6.15@6.27½; packers and butchers, $6.00@6.30; light, $5.95@6.00; pigs, $4.00@6.25. SHEEP—Receipts, 2,400; 10c lower; lambs, $6.25@7.50; western sheep, $4.00@5.50; stockers and feeders, $3.00@4.75.

ST. LOUIS, Mo., Jan. 28.—CATTLE—Receipts, 2,300; strong; native shipping and export steers, $4.25@7.50; dressed beef and butcher steers, $4.00@6.50; steers under 1,000 lbs, $3.50@5.85; stockers and feeders, $3.65@5.20; cows and heifers, $3.50@6.50; canners, $1.75@2.25; bulls, $2.75@4.25; calves, $4.75@8.00; Texas and Indian steers, $3.00@6.50; cows and heifers, $1.75@4.40. HOGS—Receipts, 9,840; 5c lower; pigs and lights, $4.25@6.10; packers, $6.15@6.30; butchers and best heavy, $6.25@6.45. SHEEP—Receipts, 1,800; steady; native muttons, $4.25@5.50; culls and bucks, $3.25@3.60; stockers, $2.50@3.50.

SOUTH OMAHA, Neb., Jan. 28.—CATTLE—Receipts, 3,800; native steers, $4.00@6.40; cows and heifers, $3.00@5.15; western steers, $3.25@5.75; Texas steers, $3.00@5.10; native cows and heifers, $2.75@4.50; canners, $2.00@3.00; stockers and feeders, $2.75@5.50; calves, $3.00@7.50; bulls and stags, $3.00@5.00. HOGS—Receipts, 10,000; weak to 5c lower; heavy, $6.05@6.25; mixed, $5.90@6.05; light, $5.75@6.00; pigs, $4.50@5.00; bulk, $5.75@6.00. SHEEP—Receipts, 1,000; 10@15c lower; yearlings, $5.75@6.50; wethers, $5.00@5.60; ewes, $4.25@4.80; lambs, $6.50@7.40.

ST. JOSEPH, Mo., Jan. 28.—[Special.]—CATTLE—Receipts, 1,800; steady; natives, $5.50@6.80; Texas and westerns, $4.75@5.50; cows and heifers, $2.00@6.00; bulls, $2.50@5.00; veals, $3.50@8.00; yearlings and calves, $3.25@4.25; stockers and feeders, $3.75@5.25. HOGS—Receipts, 3,000; market 10c lower; light and light mixed, $5.85@5.95; top, $6.25; medium and heavy, $5.75@6.20; pigs, $4.00@4.70; bulk of sales, $5.80@6.15. SHEEP—Receipts, 2,000; market steady; lambs, $6.25@7.65; yearlings and wethers, $5.00@5.85; ewes, $4.00@5.10.

SIOUX CITY, Ia., Jan. 28.—[Special.]—CATTLE—Receipts, 900; steady; beeves, $4.25@6.75; fat cows and heifers, $4.00@5.40; butcher stock, $3.00@3.90; canners and cutters, $2.00@2.85; bulls, $2.00@4.00; feeders, $3.50@4.60; calves, $4.25@7.50. HOGS—Receipts, 3,000; 5c lower, $5.50@6.20; bulk, $5.85@6.00. SHEEP—Receipts, 400; steady; lambs, $4.00@7.00; ewes, $4.00@5.00; wethers and yearlings, $5.00@7.00.

BUFFALO, N. Y., Jan. 28.—[Special.]—CATTLE—Receipts, 50; demand firm. VEALS—Receipts, 150; active, steady; $6.00@9.75. SHEEP AND LAMBS—Receipts, 12,000 head; lambs slow, 25c lower; $5.00@7.50; yearlings, 10c lower; $5.00@6.50; mixed and heavies, $5.00@6.70; roughs, $5.25@5.50.

NEW YORK, Jan. 28.—BEEVES—Steady. CALVES—Receipts, 157; steady; veals sold at $7.00@10.00 per 100 lbs; no barnyard calves or westerns. SHEEP AND LAMBS—Receipts, 4,645; slow but steady; sheep, $3.00@4.50; lambs, $6.00@7.80; culls, $4.25@5.50. HOGS—Receipts, 1,870; dealing weak in the lower; prime heavy state hogs sold at $6.70 per 100 lbs.

Hides and Wool.

CHICAGO, Jan. 28.—HIDES—Moderate offerings met with a quiet demand at unchanged prices. Quotations:

	Per lb.		Per lb.
Light green and salted, full cured	10½@10¾c	Kip No. 1	11½c
Dry flint	12½c	Kip No. 2	10½c
Damaged green, salted	9½@9¾c	Dry flint calf	21c
Green No. 1	9¾c	Dry calf	21c
Green No. 2	8½@8½c	No. 2 dry salted and skins	19c
Salted bull hides, damaged	7c	Glue stock	2@3c
No. 1 calf	13½c	Horse hides, each	1.50
No. 2 calf	12c	No. 1	$3.00
No. 2 calf, damaged	12c	No. 2	$2.00@3.00

NEW YORK, Jan. 28 — HIDES — Steady. LEATHER—Steady.

CHICAGO, Jan. 28.—WOOL—Offerings of staple wools were readily absorbed at strong prices. Quotations:

Idaho and Oregon—		Medium	29@30c
Fine, staple	24@25c	Coarse	24@25c
Fine medium or half blood	25@26c	Burry, dingy, etc.	16@18c
Medium or ¼@⅜ blood	26@27c	Unwashed from all bright wool sections—	
Coarse	19@21c	Fine delaine	21@23c
Wyoming and Dakota, Kansas, and Nebraska—		Fine clothing	
Fine, staple or half blood	24@25c	Fine heavy	19@20c
Fine medium or half blood	20@22c	Fine medium or half blood	19@20c
Medium or ¼@⅜ blood	22@23c	Medium or ¼@⅜ blood	24@25c
Coarse	19@21c	Low combing	18@22c
Wyoming and Dakota, fine medium or half blood	19@21c	Braid	18@22c
Colorado, Nevada, and Washington—		Semi-bright wools from north and northwestern Iowa, Minnesota, and other sections—	
Fine heavy	19@21c	Fine heavy	22@24c
Fine medium or half blood	20@22c	Fine medium or half blood	22@24c
Medium or ¼@⅜ blood	18@21c	Medium or ¼@⅜ blood	22@24c
Fine washed—		Average	26@28c

ST. LOUIS, Mo., Jan. 28.—WOOL—Unchanged; medium grades, combing and clothing, 19@23c; light fine, 16@20c; heavy fine, 10@16c; tub washed, 29@31c.

Chicago Horse Market.

Spring activities had a beneficial influence on the market for horses and the price range showed a well defined upward tendency. The outside demand for good to choice farm mares and all desirable medium weight horses was an important factor in the trade, shipments for the week thus far aggregating 2,220 head, leaving less than 300 of the total arrivals for the local trade. Dealers were executing orders calling for farm mares for distribution among Minnesota and Wisconsin farmers for the spring trade, and a large share of the outgoing offerings were horses bought by these dealers at from $150.00@160.00, with extra choice lots at up to $175.00. Southern chunks were in better demand at from $60.00@110.00, with few of the desirable grades at less than $100.00. Drafters had a nominal range of from $170.00@215.00. Receipts for four days were placed at 2,317, against 1,942 a week ago and 2,200 a year ago.

IN THE PRODUCE

INDEX TO CLASSIFIED ADVERTISEMENTS.

ACCOUNTANTS	Col. 4, page 13
AUCTION SALES	Col. 4, page 13
AUTOMOBILES	Col. 4, page 13
BANKER AND EXCHANGE	Col. 6, page 13
BOOK BARGAINS	Col. 7, page 13
BOATS, YACHTS, ETC.	Col. 7, page 13
BUILDING MATERIAL	Col. 1, page 13
BUSINESS PERSONALS	Col. 5, page 13
BUSINESS CARDS	Col. 5, page 13
BILLIARD TABLES, ETC.	Col. 4, page 13
BUSINESS CHANCES	Col. 5, page 13
" " "	Col. 3, page 13
BOARDING AND LODGING	Col. 4, page 13
" " "	Col. 5, page 13
BOARD WANTED	Col. 5, page 13
CAMERAS, KODAKS, ETC.	Col. 7, page 13
CANDIES AND CHEWING GUM	Col. 5, page 13
CASTOFF CLOTHING	Col. 7, page 14
CLEANERS, DYERS, ETC.	Col. 7, page 13
CLOTHING, FURS, ETC.	Col. 7, page 13
DANCING SCHOOLS	Col. 5, page 13
DOGS, BIRDS, AND POULTRY	Col. 7, page 14
DETECTIVE AGENCIES	Col. 1, page 14
DRESSMAKING AND MILLINERY	Col. 1, page 13
ELECTRIC SIGNS	Col. 6, page 13
FOR SALE	Col. 1, page 14
FINANCIAL	Col. 3, page 13
FREIGHT FORWARDING	Col. 1, page 14
FURNACE & STEAM HEATING	Col. 6, page 13
HELP WANTED—MALE	Col. 5, page 12
" " "	Col. 6, page 12
" " "	Col. 7, page 12
HELP WANTED—FEMALE	Col. 7, page 12
" " "	Col. 8, page 12
HOUSEHOLD GOODS	Col. 7, page 13
HOTELS	Col. 5, page 13
HORSES AND CARRIAGES	Col. 6, page 13
INSTRUCTION	Col. 4, page 13
LAWYERS	Col. 1, page 13
LEASEHOLDS	Col. 7, page 13
LIGHT MANUFACTURING	Col. 6, page 13
LIFE INSURANCE LOANS	Col. 3, page 13
LOST AND FOUND	Col. 2, page 13
LEGAL NOTICES	Col. 1, page 13
MACHINERY	Col. 6, page 13
MILLINERY AND DRESSMAKING	Col. 1, page 13
MIMEOGRAPHING & CIRCULARS	Col. 1, page 13
MINES AND MINING	Col. 3, page 13
MOTORCYCLES AND BICYCLES	Col. 6, page 13
MONUMENTS	Col. 2, page 13
MEDICAL INSTRUMENTS	Col. 6, page 13
MUSICAL AND DRAMATIC	Col. 5, page 13
OPTICIANS	Col. 1, page 13
PATENTS—PATENT ATTORNEYS	Col. 6, page 13
PARTNERS WANTED	Col. 3, page 13
PRINTING	Col. 1, page 13
PLUMBERS' SUPPLIES	Col. 1, page 13
PRINTING MATERIAL	Col. 1, page 13
PERSONAL PROPERTY LOANS	Col. 1, page 13
PERSONAL	Col. 2, page 13
ROOMMATES	Col. 5, page 13
REAL ESTATE—CITY	Col. 2, page 14
REAL ESTATE—SOUTH SIDE	Col. 2, page 14
REAL ESTATE—WEST SIDE	Col. 2, page 14
" " "	Col. 3, page 14
REAL ESTATE—NORTH SIDE	Col. 3, page 14
REAL ESTATE—NORTHWEST	Col. 3, page 14
REAL ESTATE—MTG. PROPERTY	Col. 3, page 14
" " "	Col. 4, page 14
REAL ESTATE—SUB'N—SOUTH	Col. 4, page 14
REAL ESTATE—SUB'N—WEST	Col. 4, page 14
REAL ESTATE—SUB'N—NORTH	Col. 4, page 14
REAL ESTATE—OAK PK., AUSTIN	Col. 4, page 14
REAL ESTATE—GARY, TOLLESTON	Col. 4, page 14
REAL ESTATE—ACREAGE	Col. 4, page 14
REAL ESTATE—OTHER CITIES	Col. 4, page 14
" " "	Col. 5, page 14
REAL ESTATE—SUMMER RESTS	Col. 5, page 14
REAL ESTATE—FARM LANDS	Col. 5, page 14
REAL ESTATE—COUNTRY	Col. 6, page 14
REAL ESTATE—SUBURBAN	Col. 6, page 14
REAL ESTATE—COAL & TIMBER	Col. 6, page 14
REAL ESTATE—MEXICAN LANDS	Col. 6, page 14
REAL ESTATE WANTED	Col. 6, page 14
REAL ESTATE TO EXCHANGE	Col. 6, page 14
" " "	Col. 7, page 14
REAL ESTATE LOANS	Col. 7, page 14
" " "	Col. 1, page 13
RAILROAD TIME TABLES	Col. 7, page 7
STEAMSHIP LINES	Col. 2, page 7
" " "	Col. 3, page 7
" " "	Col. 4, page 7
" " "	Col. 5, page 7
SITUATIONS WANTED—MALE	Col. 1, page 12
" " "	Col. 4, page 12
SITUATIONS WANTED—FEMALE	Col. 4, page 12
" " "	Col. 5, page 12
STORE AND OFFICE FIXTURES	Col. 1, page 14
SALARY LOANS	Col. 1, page 13
SAFES	Col. 1, page 14
STOVES	Col. 7, page 13
STOCKS AND BONDS	Col. 1, page 13
SCALES	Col. 3, page 13
SEWING MACHINES	Col. 6, page 13
TO LEASE	Col. 7, page 14
TO RENT—ROOMS	Col. 2, page 13
TO RENT—HOUSEKEEPING ROOMS	Col. 2, page 13
" " "	Col. 3, page 13
TO RENT—HOUSES	Col. 2, page 13
TO RENT—FURNISHED HOUSES	Col. 5, page 13
TO RENT—FLATS	Col. 5, page 13
" " "	Col. 6, page 13
TO RENT—FURNISHED FLATS	Col. 6, page 13
TO RENT—OFFICES	Col. 7, page 13
TO RENT—FLOORS AND LOFTS	Col. 7, page 13
" " "	Col. 1, page 14
TO RENT—MTG. PROPERTY	Col. 1, page 14
TO RENT—STORES	Col. 7, page 13
TO RENT—BUILDINGS	Col. 1, page 14
TO RENT—HALLS	Col. 1, page 14
TO RENT—BASEMENTS	Col. 1, page 14
TO RENT—BARNS	Col. 1, page 14
TO RENT—HOTELS, RESTAURANTS	Col. 1, page 14
TO RENT—MISCELLANEOUS	Col. 1, page 14
TRADE SCHOOLS	Col. 7, page 13
TRUSSES, ETC.	Col. 6, page 13
TYPEWRITERS AND SUPPLIES	Col. 6, page 13
WANTED—ROOMS	Col. 4, page 13
WANTED—HOUSES	Col. 5, page 13
WANTED—AT SUMMER RESORTS	Col. 5, page 13
WANTED—FLATS	Col. 6, page 13
" "	Col. 7, page 13
WANTED—STORES, OFFICES	Col. 1, page 14
WANTED—MISCELLANEOUS	Col. 1, page 14
WATCHES, JEWELRY, ETC.	Col. 9, page 13

DEATHS.

IN MEMORIAM.

TOOTHILL—In loving remembrance of Daniel J. Toothill, who died one year ago today, Jan. 29, 1908. May his soul rest in peace. From his loving wife, Jeanne Toothill; children, Harriet and Daniel. Brooklyn [N. Y.] papers please copy.

BERGIN—Michael Bergin, beloved husband of the late Johannah, nee O'Meara, father of John, James, William, Michael, Mary, Sarah, Josephine, Genevieve, and Mrs. J. B. Henry, and sister of James Dunne. Funeral Saturday, Jan. 30, at 9 a. m., from late residence, 1140 W. Garfield-blvd., to Visitation church, where high mass will be celebrated. Interment in cemetery.

BREWSTER—Sarah C. Brewster, wife of Zebes Brewster, formerly of Bloomington, Ill., mother of Swan, Albert, and Mrs. Lucie B. Canfield, at the residence of her son-in-law, Swan B. Brewster, Stratford, Conn., Jan. 21, 1909.

BUMFORD—Bridget Bumford, nee Byrnes, beloved wife of the late William Bumford, mother of John J. Bumford and Mrs. Alice Cronin, at her residence, 164 W. 18th-st. Funeral Sunday, Jan. 30, at 9 a. m., to Sacred Heart church, where high mass will be celebrated, by carriages to Calvary. Members of Married Ladies' Sodality of Sacred Heart church.

BYRNE—William H. Byrne, son of the late Joseph and Ailets, brother of Charles and Agnes. Mrs. Thomas Kirk, Mrs. Kavanagh, Mrs. O'Donnell, Mrs. F. Barnes, Mrs. George Reardon, native of Ballen Killen, County Carlow, Ireland. Funeral Saturday, Jan. 30, 9 a. m., from his sister's residence, 5607 Ashland-av. to St. Basil church, thence by carriages to Northwestern depot, cars to Calvary. Members of Policemen's Benevolent Association.

CARR—Emma Carr, nee Boerner, at her residence, 1925 Melrose-st., Jan. 28, aged 45 years, beloved wife of Henry J. Carr and mother of Miles and Emma Carr and sister of Mrs. Caroline Forch. Funeral services at Graceland chapel, Sunday, Jan. 31, at 2:30 p. m.

CARR—Thomas Carr, Jan. 28, 1909, aged 62 years, at his son's residence, 1029 W. Eddy-st. Funeral notice later.

CARROLL—Ellen Carroll, Jan. 27, age 74. Funeral 1 p. m. Friday at her late residence, 4119 Lake-av.

CARTER—William E. Carter, age 21 years, at his home, 1154 W. Adams-st., son of Mr. and Mrs. E. Carter. Funeral Sunday, Jan. 31, at Messiah Baptist church, Flournoy-st., near Sacramento-blvd., at 2 p. m.

CLOUGH—Samuel Burton Clough, Jan. 27, 1909, aged 6 years, beloved son of Samuel and Catherine Clough, brother of Frances, Annie, and Chester. Funeral Friday from the late residence, 4229 Indiana-av., to Oakwoods. Burial private.

DALEY—John Daley, beloved son of Joseph and the late Mary, nee Kelly, and brother of Katie. Funeral Friday, Jan. 29, from residence of his uncle, Patrick Daley, 5217 Carpenter-st., to Visitation church, at 9 a. m., where high mass will be celebrated, thence by cars to Mount Olivet.

GOODWIN—Hugh Goodwin, Jan. 23, aged 39 years. Friends can view remains at Moffett & Arnett's, 128 Ogden-av., all Friday, Jan. 29, and up to 9 a. m. Saturday, Jan. 30. Mass at St. Aloysius's corner Wabash-av and Eldredge-ct., at 10 a. m. Saturday, Jan. 30, thence by funeral train to Mount Olivet cemetery.

GRELL—Gardiner Hathaway Hill, age 71 years and 7 months, Jan. 28, 1909, beloved husband of Mamie Nicholas Hill. Mother of Mrs. Ralph Slocum, Mrs. H. N. Petersen, and the late Mrs. E. D. Bourne. Funeral from his late residence, 6237 Marshfield-av., 11 a. m. Friday, to Mount Greenwood. Burial private.

HOPKINS—Michael Hopkins, Jan. 27, 1909, at his residence, 117 Washburn-av., beloved husband of Bridget, nee Bridget, and father of Mrs. Thomas F. McCooey, John M., James, and the late Mary Hopkins. Funeral Saturday, Jan. 30, 9:30, to Holy Family church, where high mass will be celebrated thence by carriages to Calvary. Member of Orden lent 125 K. O. T. M., and Married Men's Sodality of Holy Family parish.

KLEIN—Mathias Klein of Gross Point, age 80 years, father of the late Susanna Landgraf. Funeral Saturday, Jan. 30, at 9 p. m., from residence of Henry Landgraf, 232 Sheridan-av., to St. Vincent's church, thence to St. Boniface.

KROEGER—Charles H. Kroeger, Jan. 27, 1909, aged 45 years, beloved husband of Mrs. Louise Kroeger, nee Rakine, and father of Freida, Arthur, Myrtle, an. Mildred. Funeral from late residence, 1157 Maple Square-av., Sunday, Jan. 31, at 2 p. m., to Rosehill cemetery.

LAUTH—George Nelson Lauth, passed away Jan. 25, 1909, at residence, 1155 Wilcox-av., beloved son of George and the late Emma Lauth, brother of Mrs. Agnes L. Richardson and Raymond Lauth, nephew of Mr. and Mrs. N. H. Stahl, aged 19 years and 5 months. Funeral Friday, Jan. 29, at 1 p. m. from California Avenue Congregational church, corner of California-av. and Monroe-st., to Graceland cemetery.

LHOTKA—John Lhotka, Jan. 27, aged 67 years. Funeral from his late residence, 535 Taylor-st., Saturday, Jan. 30, at 11 o'clock.

LINTON—Celia C., Thursday, Jan. 28, daughter of the late Capt. Eli Hillis Linton and Josephine D. Linton, and sister of Estelle D. Linton. Services at Boydston's chapel, 4257 College Grove-av., Saturday, at 3 p. m. Burial at Holton, Kan., Sunday, 2 p. m.

LLOYD—Miss Hettie Lloyd, Jan. 28, at 8 a. m., aged 23 years, at the residence of her sister, Mrs. Thomas Kling, 2196 Dakota-blvd., sister of William J. Lloyd of Denver, Colo. Funeral services at Welsh Presbyterian church, corner Prairie-av. and Adams-st., Saturday, Jan. 30, at 1:30 p. m., carriages to Forest Home cemetery.

LYON—Thomas R. Lyon, Jan. 28, 1909. Services will be held at his late residence, 72 Astor-st., Saturday, Jan. 30, at 2 o'clock p. m. Burial private.

MACRITCHIE—Charles MacRitchie, age 62, suddenly; member of St. Andrew's society. Funeral at Rolston's parlors, 3714 Wabash-av., 10:30 a. m. Saturday. Interment Mount Hope cemetery.

McNABB—Seward McNabb, Jan. 28, 1909, at his daughter's home, Mrs. W. D Sweetman, age 76 years. Funeral Sat. Jan. 30, 1909, 1 p. m. from 697 W. Adams-st. Interment Graceland.

RUMSEY—J. Francke Rumsey, Jan. 28, at his residence, Lake Forest, Ill.

WATSON—Alexander H. Watson, Jan. 27, 1909, husband of Olga Watson, nee Portman, father of William and Carl Watson, grandfather of Elizabeth Watson, brother of Wm. and Bruce and Mrs. A. N. Darling. Funeral services at late residence, 199 N. Elizabeth-st., Saturday, Jan. 30, at 1:30 p. m. Interment at Rosehill.

WOLFE—Dr. Joseph J. Wolfe. The funeral services of Dr. Joseph J. Wolfe, who passed away Jan. 28 at 7:40 a. m., will be held at St. Paul church, cor. Ashland-blvd. and Harrison-st., 2 p. m., Friday, Jan. 29. Interment at Farmer City, Ill.

OFFICIAL WEATHER FORECAST.

OFFICE OF CHIEF OF WEATHER BUREAU, Washington, D. C., Jan. 29.—Forecast: Illinois—Rain or snow in north, rain in south portion Friday, colder Friday, Saturday partly cloudy and colder.

Ohio—Rain Friday, with warmer in east portion Saturday, threatening and colder with snow near the lake.

Indiana—Rain and colder Friday. Saturday partly cloudy and colder.

Nebraska—Partly cloudy and much colder Friday. Saturday, fair.

South Dakota—Fair and much colder Friday. Saturday fair.

North Dakota—Fair and colder Friday. Saturday fair.

Lower Michigan—Rain or snow Friday and Saturday, colder Saturday.

Upper Michigan—Snow Friday and Saturday, colder Saturday.

Wisconsin—Rain or snow and colder Friday, Saturday partly cloudy and colder winds, shifting to northwest.

Minnesota—Much colder Friday with fair in west and snow in east portions. Saturday fair.

Iowa—Threatening and much colder Friday with snow in east and central portions. Saturday fair.

Missouri—Snow and much colder Friday, cold wave in northwest portion. Saturday fair with colder in east portion.

Place of observation.	Time taken: Jan. 28, 7 p. m.	Temperature.	Direction of wind.	Velocity of wind.	Precipitation.	State of weather.
Abilene		62	66	W.	....	Fair
Albany		20	26	NW.	....	Clear
Alpena		28	30	S.E.	....	Clear
Atlanta		46	52	S.E.	....	Clear
Amarillo		46	58	N.W.	....	Clear
Baker City		28	32	S.E.	....	Clear
Battleford		12	24	N.W.	....	Clear
Bismarck		14	20	N.W.	Tr.	Clo'dy
Boise		30	34	S.W.	.02	Clear
Boston		26	32	N.W.	.02	Clear
Buffalo		20	26	N.W.	....	Clear
Cairo		60	60	S.	Tr.	Clo'dy
Calgary		8	16	W.	.10	Clear
Charles City		38	46	S.E.	.48	Clo'dy
Charlotte		52	56	S.	....	Clo'dy
Cheyenne		16	32	....	.01	....
Chicago		35	40	S.E.	.01	Rain
Cincinnati		42	54	S.E.	Tr.	Clo'dy
Cleveland		34	54	S.E.	....	Clo'dy
Concordia		32	64	N.W.	.04	Snow
Davenport		36	38	E.	....	Fair
Denver		24	44	E.	Tr.	Rain
Des Moines		42	44	E.	.46	Rain
Detroit		30	34	S.E.	....	Clear
Devils Lake		14	26	N.W.	Tr.	Clo'dy
Dodge		38	56	N.W.	.06	Clear
Dubuque		36	40	S.W.	.10	Rain
Duluth		12	20	N.E.	....	Clear
El Paso		52	56	W.	.04	Clear
Edmonton		2	24	N.W.	....	Clear
Escanaba		26	34	W.	....	Clo'dy
Galveston		66	70	S.	....	Fair
Grand Haven		34	38	E.	....	Clo'dy
Grand Rapids		32	38	E.	....	Clear
Green Bay		36	40	S.E.	....	Clo'dy
Havre		16	20	N.W.	....	Clear
Helena		26	30	N.W.	.01	Clo'dy
Huron		34	36	N.W.	....	Clo'dy
Indianapolis		38	52	S.E.	.20	Clo'dy
Jacksonville		58	72	S.E.	....	Clear
Kansas City		48	60	S.E.	.70	Clo'dy
Lander		10	30	S.E.	.40	Clo'dy
Little Rock		62	64	S.W.	.10	Clo'dy
Los Angeles		54	66	W.	....	Clear
Madison		34	38	S.E.	.04	Snow
Marquette		32	38	S.E.	....	Clo'dy
Memphis		54	64	S.	....	Clear
Medicine Hat		14	38	W.	....	Clear
Milwaukee		34	38	S.E.	Tr.	Rain
Minnedosa		10	24	N.	....	Clo'dy
Montgomery		58	70	N.	....	Clear
Montreal		8	18	W.	....	Clear
Moorhead		18	30	N.W.	....	Clo'dy
Nashville		50	54	S.E.	....	Clear
New Orleans		70	76	....	....	Clear
New York City		28	34	N.W.	Tr.	Clear
Norfolk		44	46	W.	....	Clear
North Platte		24	48	N.W.	....	Clear
Oklahoma		56	70	N.W.	.42	Clo'dy
Omaha		32	48	N.W.	....	Snow
Qu'Appelle		4	20	N.W.	.02	Clear
Palestine		64	78	S.W.	.14	Clo'dy
Parkersburg		40	42	S.E.	....	Clo'dy
Peoria		36	40	S.E.	.38	Rain
Philadelphia		28	40	N.W.	Tr.	Clear
Pittsburg		38	38	E.	....	Clear
Portland, Ore.		44	54	N.	....	Fair
Pueblo		24	44	N.	.01	Clear
Rapid City		20	42	N.W.	Tr.	Clear
Roseburg		44	50	N.W.	Tr.	Clear
Qu'Appelle		8	20	N.W.	Tr.	Clear
San Francisco		54	56	W.	....	Clear
St. Louis		54	54	S.E.	1.08	Rain
St. Paul		40	40	N.E.	.14	Rain
Salt Lake City		40	42	W.	.20	Clear
San Diego		56	58	N.W.	.01	Clo'dy
Ste. Marie		18	22	E.	....	Clear
Springfield, Ill.		44	44	S.	.94	Rain
Springfield, Mo.		52	54	S.W.	.12	Clear
Spokane		28	30	W.	....	Clear
Tacoma		44	44	E.	....	Clo'dy
Vicksburg		36	44	S.	....	Clo'dy
Washington		36	44	S.W.	Tr.	Clear
Wichita		56	66	N.W.	Tr.	Rain
Williston		6	20	N.W.	....	Clear
Winnipeg		8	12	N.W.	....	Clo'dy
Yellowstone Park		8	14	N.W.	Tr.	Clear

WEATHER IN CHICAGO.

The temperature, as observed by L. Manasse, optician 88 Madison street, Tribune building was as follows: Thermometer—6 a. m., 40 degrees; 9 a. m., 40; 10 a. m., 40; 11 a. m., 41; 12 m., 42; 1 p. m., 43; 3 p. m., 42; 6 p. m., 48. Barometer—6 a. m., 29.38; 6 p. m., 29.09.

OFFICIAL DEATH RECORD.

THE FOLLOWING BURIAL PERMITS WERE issued by the health department yesterday:

Anderson, Elijah, colored, 45; 5012 Fifth-av., Jan. 26.
Ahlstrom, Gustav, 47; 85 Morgan-st., Jan. 23.
Acker, Elisabeth, 74; 11955 Eggleston-av., Jan. 27.
Battaglia, Salvadore, 35; 311 Polk-st., Jan. 27.
Bronson, C. R. Walter, 24; 232 Ruh-st., Jan. 26.
Baechtold, Henrietta, 26; 668 W. 20th-st., Jan. 28.
Butcher, Charles R., 2; 1004 W. Taylor-st., Jan. 26.
Bowers, William, 36; United States Marine hospital, Jan. 26.
Bailey, Annie E., 45; 6521 Ellis-av., Jan. 26.
Cross, Imodee L., 59; 766 W. Adams-st., Jan. 26.
Campbell, Alice, 4; 4556 Lake-av., Jan. 8.
Chen, Ettie, 56; 836 Morgan-st., Jan. 27.
Carroll, Ellen, 74; 4119 Lake-av., Jan. 27.
Dickenstein, Charles J., 54; 2445 W. Ohio-st., Jan. 17.
Flint, Emeline M., 81; 910 N. Clark-st., Jan. 25.
Fedor, Marie, 21 days; 4503 Justine-st., Jan. 27.
Grando, Giovanna, 1 month; 926 W. 23d-st., Jan. 28.
Ginter, John, 31; 98 Cleveland-av., Jan. 25.
Gustin, Evans, 85; 102 W. Madison-st., Jan. 15.
Halverson, Florence M., 2 months; 190 N. Elizabeth-st., Jan. 26.
Hauber, William, 3; 2104 N. Kedzie-av., Jan. 27.
Harper, Norris J., 58; 1814 Wrightwood-av., Jan. 26.
Johnson, Carl O., 20; Elkhart, Ind., Jan. 19.
Lanvikates, Barbara, 7 months; 925 N. 33d-pl., Jan. 27.
Lauth, George N., 19; 1155 Wilcox-st., Jan. 25.
Moeller, William, 2; 4420 Shields-av., Jan. 27.
Muszinski, Antonisie, 62; 1820 W. 48th-st., Jan. 26.
Murdock, William A., 39; 1611 W. Fulton-st., Jan. 26.
Magner, Edward A., 30; 584 Turner-av., Jan. 27.
Morse, Helen J., 66; 912 W. Adams-st., Jan. 24.
Myers, George G., 32 Pine Grove-av., Jan. 25.
Mortimer, John P., 26; 2620 Princeton-av., Jan. 26.
McArthur, Josie E. M., 14; Unitch Evangelical Orphan asylum, Jan. 26.
North, Charles, 27; 923 W. 16th-st., Jan. 26.
Noyman, Nels, 54; 90 W. Madison-st., Jan. 15.
Newton, Constance, 2 months; 1219 W. Harrison-st., Jan. 27.
Peter, Dora, 50; 691 W. 18th-st., Jan. 26.
Peterson, Carl O., 6846 Peoria-st., Jan. 26.
Quinlev, Robert M., 62; 836 Fairfield-av., Jan. 26.
Reynolds, Charles, 64; 672 N. California-av., Jan. 27.
Rutherford, Margaret, 54; 23 W. 23d-st., Jan. 27.
Rotkowi, Mary, 4; 166 Bunker-st., Jan. 27.
Ryrholm, John O., 53; 161 Milton-av., Jan. 25.
Rizzo, Maria A., 64; 377 Clark-st., Jan. 26.
Sanborn, Baby, 1 month; 601 Monroe-st., Jan. 26.
Steak, Henry, 51; 40th-av. near Devon-av., Jan. 25.
Staedsel, Fritz, 35; 288 W. Madison-st., Jan. 19.
Sims, Edward, 34; 206 129th-st., Jan. 16.
Shumacher, Louise, 51; Garfield Park sanitarium, Jan. 27.
Stennan, Elizabeth J., 69; 1466 Ravenswood-park, Jan. 27.
Suster, Vaclav, 25; 4732 Honore-st., Jan. 28.
Theschler, William, 9; 276 W. Ohio-st., Jan. 27.
Teole, Amico, 27; 2046 Wallace-st., Jan. 28.
Tellman Emelia, 66; 556 W. 80th-st., Jan. 27.
Tanke, Sirene, 51; 2200 Elston-av., Jan. 25.
Thompson, Mrs. E., 37; Norwood Old People's Wells, Samuel J., colored, 55; 16 Paulina-st., Jan. 16.
Wade, Sam, colored, 22; 3125 Dearborn-st., Jan. 12, home, Jan. 26.
Werderitsch, Adolph, 17; 16 Hinsche-st., Jan. 27.

UNDERTAKERS.

J. WHITTIER BUFFUM (30 YEARS WITH THE late C. H. Jordan, undertaker), 1732 Wabash-av.

THE QUALITY AND SIZE OF OUR BUSINESS result from each other. POSTLEWAIT CO.

MONUMENTS.

CHAS. G. BLAKE & CO., 716 WOMAN'S TEMPLE. Reliable makers of monuments and mausoleums.

SITUATIONS WANTED—MALE.

Bookkeepers and Clerks.

SITUATION WANTED—BY EXPERT BOOKKEEPER, 31 years of age, always willing and attentive to business and positively capable in every way; can take entire charge of office and assist in sales. Address O 348, Tribune.

SITUATION WANTED—BY MARRIED MAN, 26 yrs. age; 4½ office man; 8 yrs.' exp.; at present employed, but desirous of better opportunities; would consider traveling position; best ref. Address P 345, Tribune.

SITUATION WANTED—BY YOUNG MARRIED man, aged 27, good education, address, personality; general office experience; also wholesale, retail sales; best references; salary $15. Address P. 343, Tribune.

SITUATION WANTED—YOUNG, AMBITIOUS man, 20 years of age, desires position with commercial house; six years' experience general office work, as sales, bookkeeper, and cashier, and credits. Address P 346, Tribune.

SITUATION WANTED—MIDDLE AGED EXperienced biz. man; position of responsibility in office or managing affairs for a concern needing a live, energetic manager. Address R K 344, Tribune.

SITUATION WANTED—YOUNG MAN 28, THOROughly exp. bookkeeper, cashier; best of references; salary $15; quick and accurate. Address P 198, Tribune.

SITUATION WANTED—YOUNG MAN (21) keep books for small concern; exp. in old and new metal business; Al ref. Address O 517, Tribune.

SITUATION WANTED—GENERAL OFFICE man, 28 years, large experience in office routine; has executive ability and fine education. Address P 347, Tribune.

SITUATION WANTED—BY YOUNG MAN, GENeral clerical work; understands bookkeeping; is good penman and fast and accurate at figures. Address P 329, Tribune.

SITUATION WANTED — TIMEKEEPER AND material clerk; young man; age 25 yrs.; long exp.; best of references. Address O 578, Tribune.

SITUATION WANTED—AS CASHIER, BOOKkeeper, or office man; temporary work considered; best references. Address O 501, Tribune.

SITUATION WANTED—BY A BOOKKEEPER, correspondent, 21 office exp., 4 yrs.' exp., married; age 30. Address K 282, Tribune.

SITUATION WANTED—DRUGGIST, JUNIOR, good prescript. and salesman; ref. Address O 495, Tribune.

SITUATION WANTED—AS BOOKKEEPER, cashier, or full charge; 8 years' exp.; A1 references; salary $20 week. Address O 390, Tribune.

SITUATION WANTED—BOOKKEEPER, A NO. 1; 6 yrs.' exper.; best refs.; capable of handling anything in bookkeeping. Address P 292, Tribune.

SITUATION WANTED—AS ASSISTANT PREScriptionist or drug clerk. Address X K 50, Tribune.

SITUATION WANTED — AS OFFICE CLERK; experience; best refs. Address P 390, Tribune.

SITUATION WANTED—BY A1 BOOKKEEPER; can take full charge. Address P 426, Tribune.

SITUATION WANTED—YOUNG MAN, 20 YRS of age, clerical position. Address P 450, Tribune.

Accountants and Auditors.

SITUATION WANTED—EXPERT WILL AUdit, systematize, open, close, keep small sets, or attend to temporary work on books anywhere; reasonable. Telephone Irving Park 1199.

SITUATION WANTED — BOOKKEEPER AND cashier desires 2-3 hours' work evenings with A1 public accountant. Address W. W. P., 6446 Normal-blvd.

SITUATION WANTED—EXPERT WILL AUDIT, open, close, systematize books, etc. SPENGLER, 5222 Madison-av. Tel. Hyde Pk. 4637.

SITUATION WANTED—BY EXPERIENCED OPtified bkpr., 189 Mich.-st. Main 4808.

Salesmen, Solicitors, Etc.

SITUATION WANTED—BY AN A1 RETAIL man, paper and paint salesman; one who can make good.

SITUATION WANTED — MANUFACTURING agency by competent, reliable man for Pacific coast; headquarters, San Francisco. Address P D 315, Tribune.

SITUATION WANTED—CLEAN CUT YOUNG man, 22, good selling ability, willing have horse and buggy; exp. and refs. Address O 276, Tribune.

Boys.

SITUATION WANTED—INDUSTRIOUS BOY, 18 years old; must have work; good refs. Address P 199, Tribune.

Trades.

SITUATION WANTED—CHIEF ENGINEER; A thorough engineer; steam, electric, and hydraulic; can analyze oil, gas, and coal; give cost of evaporation; 15 pounds of water; can account for every heat unit in coal; can handle large plants and maintain excellent discipline. Address O 547, Tribune.

SITUATION WANTED — FIRST CLASS LAdies' tailor, cutter and fitter, plain and fancy work; recently from New York; good references. Address O 272, Tribune.

SITUATION WANTED—BY A FIRST CLASS tool and die maker, having 12 years' experience with all kinds of tools, dies, and machinery; best references. Address O 418, Tribune.

SITUATION WANTED — YOUNG MAN OF 23, several years' experience in mechanical drawing; would like a chance to work myself up; good reference. Address P 446, Tribune.

SITUATION WANTED—ENGINEER, MACHINist; competent; A1 refs.; general repairs anywhere. Address 304 E. North-av. SCHREIBER.

SITUATION WANTED—BY GENERAL ARCHItectural drafting by piece or week; neat, reliable. Address O 312, Tribune.

SITUATION WANTED—MECH. DRAFTSMAN; 3 yrs.' exp.; temp. position. Address O 500, Tribune.

SITUATION WANTED—COMPOSITOR, GORdon pressman, also cut stock. Address P 309, Tribune.

SITUATION WANTED—BY ALL AROUND machinist with inventive ability; 20 years' exp. Address J 509, Tribune.

SITUATION WANTED—CIVIL ENGINEERING graduate leading university; two years' experience. Address O 507, Tribune.

SITUATION WANTED—IN ARCHITECT'S OFfice; 3 years' experience as draftsman; W. S. 464 Blue-st.

SITUATION WANTED — COLORED CHEF, steady; references; sober. E. MYERS, 3061 Wabash-av.

SITUATION WANTED—STEADY; $5 REWARD, strong young man; 6 years' exp. boiler room and machine shop. Address O 372, Tribune.

SITUATION WANTED—PRINTER, ALL ROUND man; state salary; will take charge small plant. Address O 301, Tribune.

SITUATION WANTED—BY A YOUNG COMPOSitor; 2 years' experience; can also feed Gordon or platen; steady, sober, industrious. Address P 292, Tribune.

SITUATION WANTED — A1 CARPENTER; handy; machinist, electrician, millwright, steamfitter. Address P 447, Tribune.

SITUATION WANTED—BY FIRST CLASS CYLinder pressman; refs. Address P 310, Tribune.

House Servants.

SITUATION WANTED—BY YOUNG JAPANESE, 28, exp., as butler or houseman; honest, sober, industrious, highly recommended; have the best of city reference; wages moderate. Address O 480, Tribune.

SITUATION WANTED—BUTLER, VALET; white; willing to generally useful; $35 month; exp.; refs.; city or country. Address K 138, Tribune.

SITUATION WANTED—BY JAPANESE; MOST experienced butler; first class every respect; $50 up. Address O 430, Tribune.

SITUATION WANTED — JAPANESE AS GOOD cook; general housework; refs. L. 3086 Groveland-av.

SITUATION WANTED—YOUNG JAPANESE butler, housework; good ref. SAWA. Tel. 4284 Calumet. Christian association.

SITUATION WANTED—A NEAT JAPANESE student, in a family, morning and evening, except Saturday. Address 3036 Groveland-av.

SITUATION WANTED—JAPANESE AS BUTler, waiter, housework, or valet; would travel; good references. Address P 329, Tribune.

SITUATION WANTED—JAPANESE, AS COOK, general man in family, boarding house. KISHIU, 1919 Clybourn.

SITUATION WANTED—FIRST CLASS JAPAnese butler and cook, in private family. Address P 319, Tribune.

SITUATION WANTED—HOUSEMAN, WAITER, janitor; sober, obliging; N. Y. Chicago references. Tel. 3026 Yards. 227 E. 45th-pl.

SITUATION WANTED — NEAT YOUNG COLored man, porter, houseman, or with bachelors; can cook. 3117 Wabash. Douglass 6304. Kyle.

SITUATION WANTED—EXPERIENCED JAPanese butler, valet, cook; refs. KWAN, 2071 Prairie-av.

SITUATION WANTED—BUTLER, VALET; long experience; first class ref. Address P 436, Tribune.

SITUATION WANTED—EXPERT JAPANESE butler, valet; best references. Kio Japanese Club, 2917 Prairie-av.

SITUATION WANTED—FIRST CLASS JAPAnese cook, butler; understands all kinds domestic work; good speaker. 2917 Prairie-av. A. W.

SITUATION WANTED—1ST CLASS JAPANESE butler or houseman; long experienced; best city refs. Address M O. 2917 Prairie-av.

SITUATION WANTED—FIRST CLASS JAPanese cook or butler; had three experience and have best references. Address P 309, Tribune.

SITUATION WANTED—BY JAPANESE COOK in private family, anywhere. Address S L 300, Tribune.

SITUATION WANTED—JAPANESE BUTLER; understands valet work. Address P 338, Tribune.

SITUAT

WANTED—MALE HELP.

Salesmen, Solicitors, Etc.

T, ACTIVE YOUNG MAN—FOR REPORTI- local newspaper, resident of Sixth ward; ...ge experience preferred. Address Q bune.

ST WANTED—POLISH SPEAKING; established, good location. 5221 S. Mas...

OODS AND NOTION MAN—WHO IS FA- with mail orders and has some experien...ting; give reference and salary expected. BRHAUER, 218 Sarah-st., St. Louis.

ETIC MEN CAN SECURE POSITION ...living wages, with opportunity for ad- ...t; address in own hand; new corporation. ...t 832 Tribune.

RY DRIVER—EXPERIENCED ON A ...aying route; one who can furnish ...ad. Address W F 322 Tribune.

IDDLE AGED AMERICAN GENTLE- ...present a new system of Bible teaching; ...ey and good salary to right person; ...unnecessary; reference required. Call ...to 2, Suite 400, 269 Dearborn-st.

TO LEARN OFFICE WORK AND LAND ...who is responsible. Call or write ... New Mexico Land Co., 82 La Salle-st.

...F GOOD CARRIER AND ADDRES- ...agazine soliciting; $9 to $30 weekly easy ...mission; surety required. Apply by letter, ...gazine Circulation Co., 269 Dearborn-st.

...MALE THE CHICAGO HOME FOR ...bles, 5535 Ellis-av.

...IS—EXPERIENCED IN WHOLESALE ...NERY HOUSE. NATHAN HERZOG & CO., 215-217-219-221 Monroe-st.

...ES MANAGER WANTED

...ARGEST WHOLESALE HOUSE IN THE ...F CHICAGO MUST HAVE A MAN OF CLASS ...GOOD APPEARANCE AND UNUSUAL ...Y IN HIRING AND HANDLING HIGH ...LESMEN AND CAPABLE OF EARN- ...00 TO $5,000 PER ANNUM. THIS IS ...USUAL OPPORTUNITY FOR THE ...E OF THIS DEPARTMENT. STATE ...E OF THIS DEPARTMENT. STATE AND PAST EXPERIENCE. ADDRESS T ...TRIBUNE.

...T OF YOUNG PHYSICIAN, JUST ...ed, who has no practice. Call on E. ...INGTON, 173 Dearborn-st.

...MAN—WITH JOBBING HOUSE EX- ...n steam, mail, and machinists' supplies, ...ile jobbers' catalogues; knowledge ...supplies also valuable; good, permanent ...with large firm; reply fully, stating age, education, references, and salary ex... Address S L 247, Tribune.

...MAN OR WOMAN—WITH GOOD ...to exchange two hours' work per day ...alting), for their board. 328 Dearborn-av.;

...MEN—$ NEAT APPEARING; STEADY ...ment. General Agent's Office, 162 ...

Typewriter Employment Bureau.

...EEPING BILLING ENTRY, AND ADD- ...ight in from 4 to 6 weeks; increased de- ...Call for information. Central ...LIOTT-FISHER SCHOOL, 31 Dear...

Employment Agencies.

...IBUNE ACCEPTS THE ADVERTISE- ...TENDERED BY EMPLOYMENT ...ES WHICH COMPLY WITH THE ...AW REGULATING THE CONDUCT ...LOYMENT AGENCIES. ...AW PROVIDES THAT A REGISTRA- ...E MAY BE CHARGED. IT ALSO ...THAT IF A SITUATION IS NOT OB- ...IN 30 DAYS THEN THE FEE OF ...BE RETURNED PROVIDED A CLAIM ...BE MADE WITHIN THIRTY DAYS AFTER EX- ...ATION OF THE 30 DAYS. THE TRIBUNE WILL BE GLAD TO HAVE ...ATION ABOUT ANY EMPLOYMENT ...Y WHICH IS NOT CONDUCTED AC- ...TO THE STATE LAW.

Trade Schools.

...ARN MORE MONEY.

...e a practical course in our auto school; ...en earn from $20 to $50 a week; we ...ughly teach you everything—how to ... repair, and drive any car; hundreds ...rs to work on; actual driving les- ...on the road; course takes from to ... call or write us; day and evening ...s.

...TERNATIONAL AUTOMOBILE SCHOOL, ...43-1245 WABASH-AV., CHICAGO.

...A TRADE ... PLUMBING ELECTRICAL OR ... BRICKLAYING. ...T TAUGHT BY PRACTICAL WORK. ALSO ...E MOVING PICTURE BUSINESS. ...ATE COURSES in architectural, me... and sheet metal drawing. ...AY AND EVENING CLASSES. ...ge Phone Monroe 1894. Call and see our school or free illustrated catalogue. ...NE NATIONAL TRADE SCHOOLS, ...and-st., Chicago. Phone Monroe 1894.

...EN WANTED— ...nt men to qualify at high grade sales- ...ll the many first class openings we have in the country. No former experience re- ...For full particulars write for call today. ...Salesman's Training Bureau, 564 ...k Block, Chicago. Branches: New York, ...ity San Francisco, Minneapolis.

...MEN—IN ALL PARTS OF THE COUN- ...to be paid for spare time or full time; ...men and electric railway motormen and ...; $60 to $150 per month; no experience ...for full law of vacancy. State age and ...osition desired. NATIONAL RAILWAY ...NG ASSOCIATION, 973 Central Bldg., ...

...TO QUALIFY FOR PAYING POSITIONS ...ay firemen, motormen, mail clerks; many ...practical instruction at 97 per cent cost; write ...catalogue; state position desired. The Railway Corres. School, Freeport, Ill.

...N BRAKEMEN AND TELEGRA- ...Splendid opportunity to qualify as such; ...your while to write us for free catalogue ...particulars. NATIONAL RAILWAY SCHOOL OF RAILROADING, 2941 Michi...Chicago.

...LEARN BARBER TRADE; FEW ...ssist best paying work within the reach ...an; wages from $12 to $20 weekly; wo...mand for barbers all or write. ...BER COLLEGE, 458 Wabash-av.

...$150 A MONTH PAID TO CHAUFFEURS ...yourself to hold one of these positions by ...the ACKERMAN AUTOMOBILE ...DRIVING 1420 Michigan-av. Day and ...classes.

...BILE SCHOOL ...$50 SCHOOL FOR MOTORING. ...F E EDWARDS, Instructor. ...Wabash-av. Phone Calumet 2884.

...YOUNG MEN—WANTED BY MEDI- ...you are interested and ambitious we are ...ion to help you. Address at once S N 125, ...

...BILE SCHOOLS OF AMERICA ...and placed 500 chauffeurs in '07. ...higan-av. GET BUSY. Calumet 1468.

...ANTED—FEMALE HELP.

Bookkeepers and Clerks.

...EEPER — LADY FULLY EXPERI- ...ED; CHARGE OF LIGHT SET ...ES; MUST HAVE KNOWLEDGE OF ...S AND ABILITY TO HANDLE OFFICE ...S. HONEST AND INDUSTRIOUS. ...FABLE PERSON A PERMANENT POSI- ...OFFERED WITH A BRIGHT FUTURE; ...ERENCES REQUIRED. NOTICE ...SHALL BE CONFIDENTIAL. AD- ...G 576, TRIBUNE.

...RS OF COMPTOMETERS—COMPE- ...ert Pick & Co., 196 Randolph-st. ...

...— RELIABLE FOR CLERICAL WORK ...y references; salary $6 to start. ...and Wright Co., 64 La Salle-st.

...ADIES—IMMEDIATELY FOR OF- ...; good at figures; must be level headed ...pleasant mercantile offices; state sal... work performed, and where. Address ...Tribune.

...LADY—ABOUT 20 YEARS AS ASSIST- ...bkeeper and office assistant; permanent ...right party who is of good character, ...willing to work, and will make position ...Address T C 114 Tribune.

...WOMAN—FILING AND MAILING ...ire mfg. plant, West Side; refs. Address ...Tribune.

Saleswomen, Solicitors, Etc.

...OMEN WHO HAVE SUCCESSFULLY ...dard's Lectures, Children's Hour, Self ...America in Romance or other high ...ucational works are very successful with ...proposition. We have positions for sev- ...experienced salesmen with rapid ...al advancement to those who qualify. ...ialize and furnish leads. Address S ... Tribune.

HILLMAN'S

...perienced salesladies for the shoe de- ... Steady positions and good salaries to ...parties. Apply at Superintendent's of- ...oor.

...E. & WASHINGTON-STS.

...HIGH GRADE LADIES

...d earning $2,000 to $2,500 a year, to sell ...Medical Work for the home. New and ...ctive plan. Experience not necessary; ...ve; $60 to $150 per month; no experience ...for full law of vacancy. State age and ...osition desired. NATIONAL RAILWAY ...NG ASSOCIATION, 973 Central Bldg.

...LADIES IN EVERY PARISH TO SO- ...collect from Catholic people; good money; ...EMAN CO., 211 Madison, downstairs.

...SOLICITORS: BEST PROPOSITION ...nothing out of the ordinary; big returns. ...GFE, 324 Dearborn-st.

Domestics and Cooks.

...A WEEK; EASY PLACE. APPLY ...to 27 W. Lake-st.

...C. FOR GENERAL HOUSEWORK. ...illow-av.

...ED GERMAN GIRL WITH REF- ...IN Apartments. Entrance 1 to 3 ...E. JEFFRIER.

...HOUSEWORK—GIRL; MUST UN- ...plain cooking; small family; no wash- ...1904 Lakeside-pl., 2d flat.

...L HOUSEWORK—GIRL; FAMILY 2 ...man furnace and steps; good wages but ...competent. Call Friday, 9 to 5, 3715 Ellis-av.

...L HOUSEWORK; YOUNG AMERI- ... 413 Jackson-blvd. MATZ.

...HOUSEWORK—GIRL; COLORED ...3832 State-st., 1st flat, north.

...ORK—GIRL FOR GENERAL HOUSE- ...shing and ironing; refs.; $6. 4535 Green- ...Call after 10 a. m.

...ORK—GIRL FOR GENERAL HOUSE- ...mily of 4. 258 E. 62d-st. 2d flat.

Waitresses and Hotel Help.

...HER— 1882 Evanston-av.

...WAITRESS— 510 E. 39th-st.

...ET TRAYS. CHICAGO HOSPITAL, ...th-st.

Laundresses.

...FOR FLAT CLEANING SUNDAY ...; Kenmore-av., near Foster-st. Phone ...4613, after 6 p. m.

WANTED—FEBALE HELP.

Housekeepers.

HOUSEKEEPER—A CHRISTIAN WOMAN TO take full charge of furnished home and board family of 4; references; no objection to married couple with husband employed. 167 Oakwood-blvd.

HOUSEKEEPER—WIDOWER: NO CHILDREN, permanent, suitable party. Address P 432, Trib...

Dressmakers and Seamstresses.

CORSET OPERATORS—EXPE- rienced on fine work; steel stitchers, hand sewers; good pay, steady work. MADAME MARIETTE CO,. 130 Dearborn-st.

DRAPERY SEWER—EXPERIENCED, TO TAKE charge of workroom in city; state experience and wages expected. Address T C 106 Tribune.

OPERATORS—EXPERIENCED, ON LADIES' ...ats and neckwear. Apply 5th floor, 185 5th-av.

Milliners.

MILLINERS—MAKERS AND APPRENTICES. ...N, HANE'S PARLORS, 746 W. Madison.

MILLINERS — 1ST CLASS TRIMMERS. 205 ...Island-av., near 12th-st.

MILLINERY LEARNERS—$4 WEEK FOR SIX ...eeks. 3256 Vernon-av., MRS. R. SHELDON.

Nurses and Governesses.

FRENCH NURSERY GOVERNESS — FOR GIRL ...8 years old. Apply 5131 Washington-av. Tele...Hyde Park 2681.

GIRL—TO CARE FOR TWO CHILDREN, GO ...home nights. 8 50th-pl.

LADIES' NURSE, TO NURSING; NO EX- ...perience necessary. 352 Washington-blvd.

NURSE—EXPERIENCED CHILD'S NURSE FOR ...4 year old; must have highest references; state ...wages, and salary expected. Address P ...Tribune.

WET NURSE—ONE WILLING AND ABLE TO ...nurse without bottle; will take care of a ...good child baby. Address O 485, Tribune.

WET NURSE — FOR NORTHWESTERN DIET ...Kitchen, 2431 Dearborn-st. Apply between 10 ...and 2 o'clock.

...WOMAN—TO TAKE CARE OF AN ELDERLY ...nervous lady, to be a companion to her, and look ...after the housework, family of 2. Address P 429, ...Tribune.

...WOMAN — EXPERIENCED, ABOUT 35, TO ...take charge of nurseries; American having some ...hospital training; refs. required; $35 per month. ...Call 78 Burling-st. Friday and Saturday morning.

Girls.

...NDERY GIRLS AND EXPERIENCED WIRE ...stichers. Walton-Spencer Co., 1245 State-st.

...GIRLS—IF YOU WANT A GOOD CAREER, ...grammar school education, to learn comptometer ...adding machines. Apply before Wednesday, Room ...210, 172 Washington-st. MISS ELFELDT.

...GIRLS—EXPERIENCED; WORK IN MEN'S ...hats; also girls to learn. Pollitt Mallin Hat Co., ...84 So. State-st.

...GIRLS—14 TO 18 YRS. OLD, TO CLIP NEWS- ...paper. H. Jackson-blvd., Room 1015.

Agents.

WANTED—GIRL IN EVERY HIGH SCHOOL OR ...college to represent us; good opportunity to make ...money; souvenir of your school. 112 Dearborn-st., ...Room 809.

Stenographers.

COMPETENT STENOGRAPHER AND ASSIST- ...ant in law office; light work; salary $10. Address ...P 230, Tribune.

GRAPHOPHONE OPERATOR — REMINGTON ...must be quick, willing; good education, ...and one that would appreciate good position in ...first class office; answer in own handwriting, giv... age, experience and salary wanted. ...Address P 216, Tribune.

REMINGTON OPERATOR—TO COPY NAMES ...from original typewritten; must be quick and accu...rate. 627 Marshfield-av.

STENOGRAPHER — YOUNG WOMAN EM- ...ployed who will do correspondence and copy... evenings in exchange for room and board; must ...spell correctly; give full description, age, experi...ence, machine preferred. Address X X 4, Tribune.

STENOTYPIST—A YOUNG LADY, REMINGTON MA- ...chine, is also capable of answering ...phone and taking care of small switchboard; must ...be neat, agreeable; state age, experience, salary, ...and when can call. Address P 231, Tribune.

STENOTYPIST—FIRST CLASS; PERMANENT; $10 OR ...better; Southwest Sider; Protestant. 142 Wabash.

STENOTYPIST—$, RAPID OLIVER. WITH HIGH ...school education, desired by large manufacturing ...house work; good salary paid while learning; ...graphophone work rates from $10 to $16 per week. ...Address W G 295, Tribune.

Miscellaneous.

WOMEN—OF GOOD CHARACTER AND AD- ...dress to do magazine soliciting; $9 to $30 weekly ...and bonus; surety required. Apply by letter. The ...Maxine Circulation Co., 269 Dearborn-st.

Free Typewriter Employment Bureau.

THOROUGHLY EXPERIENCED BOOKKEEPER ...and stenographer, Oliver; west side resident; ...can start immediately. The Oliver Typewriter Co., 47 Dearborn-st.

UNDERWOOD BILLER—FIRST CLASS; NEAT ...appearing; Gentile; $16; permanent. UNDER- ...WOOD TYPEWRITER CO., 241 Dearborn.

Employment Agencies.

THE TRIBUNE ACCEPTS THE ADVERTISE- ...MENTS TENDERED BY EMPLOYMENT ...AGENCIES WHICH COMPLY WITH THE ...STATE LAW REGULATING THE CONDUCT ...OF EMPLOYMENT AGENCIES. ...THE LAW PROVIDES THAT A REGISTRA- ...TION FEE OF $2 MAY BE CHARGED. IT ALSO ...STATES THAT IF A SITUATION IS NOT OB- ...TAINED IN FOUR DAYS THEN THE FEE OF ...IT MUST BE RETURNED, PROVIDED A CLAIM ...IS MADE WITHIN THIRTY DAYS AFTER EX- ...PIRATION OF THE 30 DAYS. ...THE TRIBUNE WILL BE GLAD TO HAVE ...INFORMATION ABOUT ANY EMPLOYMENT ...AGENCY WHICH IS NOT CONDUCTED AC- ...CORDING TO THE STATE LAW.

Dressmaking-Millinery Schools.

SPECIAL HOLIDAY OFFER — APPLY THIS ...week. Two weeks free in dressmaking or mil... linery. Practical lessons. Dressmaking, ...dressmaking, ladies' tailoring, and pattern cutting. ...Our latest style perfect fitting coat, jacket, and ...30 pattern, $1 each. Dressmaking cash ...Serial instructions free. Night school Mon., Wed. ...and Fri., only $1 per week. McDowell School, 41 ...State-st. Phone Central 4623.

INVESTIGATE VALENTINE'S SCHOOL OF ...Cutting. Designing. Dressmaking, and Ladies' ...Tailoring. Don't offer this week. Send for free ...cut to measure patterns. Evening school, $1 ...per week. Call or write. Valentine's Schools, 88 ...Wabash-av., 3d and 4th floors. Harrison 4787.

PATERSON SCHOOL OF MILLINERY DESIGN. ...The one indorsed by leading wholesale houses. ...Special rates now. 624 S. Michigan-av. Phone ...Madison-st., cor. Michigan-av. Tel. Central 6829.

KEISER'S LADIES TAILORING COLLEGE ...of Cottage Grove-av.; finest equipped in city. ...Call or write for terms and free catalog. Mrs. ...Keiser, principal.

MME. HUNT'S MILLINERY SCHOOL—BEST IN ...city; positions furnished; indorsed by leading ...wholesale houses. 1201 Masonic temple.

CHICAGO COLLEGE OF MILLINERY. ...80 DEARBORN-ST. ...Day and evening. Positions for graduates. ...SPECIAL OFFER THIS WEEK—LEARN MIL- ...linery at McDOWELL'S SCHOOL, 41 State-st.

LEGAL NOTICES AND PROPOSALS.

DRY GOODS STOCK.

FOR SALE—The undersigned trustee of the es- ...tate of Frank Bailey offers for sale in bulk or by ...a stock of dry goods, consisting of cloaks, skirts, ...waists, fine furs, and all such goods as are usually ...kept in a dry goods store. Said stock, situated at ...Nos. 501 and 503 Jefferson street, Joliet, Illinois, ...will also sell the shelving and counters in ...said store situated as aforesaid. All the above ...property will be appraised by three disinterested ...sworn appraisers at its actual worth. Any one ...desiring to bid on said property will have opportu... nity to do so at said appraisement before bid... ding. I will receive sealed bids for said stock and ...fixtures of said property till 1 o'clock of February 2, ...1909, in the afternoon, and the same will be opened ...in the office of A. M. Antrobus, referee in bank... ruptcy. Bids will be received separately on the ...stock of dry goods and shelving and counters, or ...on both in one bid. I reserve the right to reject any ...and all bids if not satisfactory to the referee and ...trustee. I will sell property above described ...to the highest bidder, January 20th, 1909. Henry ...Ritter, Trustee, Burlington, Iowa.

I AM NOT RESPONSIBLE NOR WILL I PAY ...any notes drawn to my order by anybody else. MORRIS R. DEAN.

LAWYERS.

WE QUICKLY COLLECT WAGE NOTES, ...rents, claims of every description on percentage. ...THE ATLAS ADJUSTMENT COMPANY, ...Dearborn-st. Suite 906. Tel. Randolph 1973.

EXPERT LEGAL ADVICE TO STOCKHOLD- ...ers, officers, directors, and creditors on all cor... poration matter. CORPORATE LAW AND AD- ...VISORY CO., 181 La Salle-st. Chicago.

FREDERICK DUFFY, ...LAWYER, ...105 Washington-st. Tel. Randolph 440.

DAVID DOUBT, CORPORATION BUSINESS ...counsels lawyer; all cases handled quickly. Suite ...1207-09 Dearborn-st.

JOSHUA R. H. ...COUNSELOR AT LAW ...80 Dearborn-st. Cent. 5560.

LAWYER HANDLES ALL CASES PROMPTLY; ...confidentials. Thompson, 816 79 Dearborn-st.

PRINTING.

HIGH GRADE PRINTING, BOOKLETS CATA- ...logs, folders, and general commercial work. The ...Ottawa Pte. Co. 343-351 Dearborn-st. Har. 3767.

GOOD PRINTING SELLS YOUR GOODS. ESTI- ...mates cheerfully furnished. Highest class of ...work. J. P. Black & Co., 418 Dearborn. Har. 5820.

500 PRINTED ENVELOPES $2.50; LETTER ...heads $1.25; cylinder press work 50c per 1,000. ...SCHNABLE 107 S. Canal-st. near Union Depot.

GOOD PRINTING—1,000 LETTER HEADS EN- ...velopes, circulars, or cards $2; all printing reas... onable. FANTUS 541 Dearborn-st Tel Har 3674.

THE RYAN & HART CO., PRINTERS AND ...Binders 22 and 24 Custom House-pl ...Harrison 490-492; Automatic 9408.

MIMEOGRAPHING AND CIRCULARS.

QUICKEST, CHEAPEST, BEST. ...THOMPSON & CO. ...R. 14, 162 La Salle-st. Main 511.

1,000 MIMEOGRAPH LETTERS $1.00. ...HEYER DUPLICATOR CO. ...MAIN 3914 84 LA SALLE-ST.

OPTICIANS.

SPECTACLES, EYEGLASSES, EXAMINATION ...free of charge; artificial eyes. Established 1868. ...J. MANARSE, Optician, 88 Madison (Tribune Bldg).

PRINTING MATERIAL.

PRINTING INKS OF QUALITY; EXPERT IN- ...spection invited. Write or call. American Art ...Ink Co., 182 W. Washington-blvd., Chicago.

PLUMBERS' SUPPLIES.

KAROL, 237 W. HARRISON, CHICAGO— ...Only house selling up to date guaranteed plumb... ing supplies at wholesale direct. Send for catalog.

LOST AND FOUND.

LOST—WEDNESDAY EVENING, JAN. 27, AT ...the Chicago Opera House, Madison-st., Clark-st. ...& L. or 53th-st.-blvd., lady's small gold watch ...hunting case, embossed flower on one side, monogram J. M. G. on other; gold fleur de lis chatelaine pin. Return to MISS GREENE 5627 Prairie-av. Reward.

LOST — PACKAGE CONTAINING MERCHAN- ...dise bills, Saturday, Jan. 23, on southbound Hal... sted-st. car, near 64th-st. Reward will be paid ...for return to David M. Pfaelzer & Co., 304 E. Van Buren-st.

LOST—WEDNESDAY AFTERNOON, BETWEEN ...Schiller, North State and North-av. a baby ...lamb scarf lined with chiffon. If found, please re... turn to 765 North State-st.

LOST — BOSTON BULL PUP; BROWN AND ...white; harness, but no collar; in or near north ...end Lincoln Park. Reward. 1825 Barry-av.

LOST—LADY'S SMALL OPEN FACED WATCH ...with fob, monogram A. W. H. Liberal reward. ...Address P 317, Tribune.

LOST—ONE MINK SCARF IN THE VICINITY ...of 46th-st. and Vincennes and 43d and Indiana; ...liberal reward. 378 E. 46th-st., 2d flat.

LOST—ANTIQUE GOLD BROOCH SET WITH ...jewels. Wednesday eve., near Powers' Return to 8804 Grand-blvd. Reward.

LOST—SMALL BLACK PURSE, BETWEEN 3235 ...Ellis-av. and 43d-st. Reward return to 3235 ...Ellis-av.

LOST—1 BLACK AND WHITE DOG, LONG ...ears; reward. 1088 N. Halsted-st. Phone Lake ...View 1039.

LIBERAL REWARD AND NO QUESTIONS ...asked for return of blue fox boa lost in Kimball ...Hall Thursday noon. Address 516 Kimball Hall.

LOST—BUNCH OF KEYS, BETWEEN GOETHE ...and Schiller-sts. Will reward any one who will ...return them. WATSON, 478 Wells-st.

LOST—SILVER BUCKLE, ENGRAVED "O. A. ...K." Reward. G. LIVINGSTON, 5719 Madison-av.

LOST—FAN, NEAR L. STATION, 55TH-ST.; ...Reward. 5644 Prairie-av. Tel. Hyde Park 2222.

PERSONAL—W. P. HUDSON; COMMUNICATE ...at once with W. D. Preston, Fisher Building.

PERSONAL.

PERSONAL—WANTED A CANDIDATE FOR ...alderman of the 27th ward at the Republican ...primaries; must be a man of education, force, char... acter, and ability; splendid opportunity for the ...right man. Address O 320, Tribune.

PERSONAL—INFORMATION WANTED OF DR. ...Albert W. Davis, formerly of Boston, by his ...mother, Mrs. Felix Marks, who is visiting her ...daughter, 5459 Washington-av., Chicago. Will ...be here until Feb. 2. 1909.

PERSONAL—WANTED, TO LEARN THE ...names and whereabouts of any women in Chi... cago who served as hospital nurses in the civil ...war. Address R. B. D., care Siegel, Cooper & Co.

PERSONAL—$ WANTED—ADDRESS OF PETER ...D. Snyder, otherwise Dan Snyder, formerly Chi... cago; honey salesman; reward. F. W. P., 1216 ...First National Bank Bldg.

PERSONAL—WILL LADY IN GRAY MET ON ...Adams-st., near Michigan-av., going to flower ...shop in Victoria, Jan. 28, address P 342, Tribune? ...Important.

BUSINESS PERSONALS.

PERSONAL — PILES POSITIVELY CURED BY ...our special combined treatment; reaches seat of ...disease from inside, where salves and other treat... ments alone utterly fail. Results guaranteed. ...Write for ten days' free trial treatment. ...JAMES & CO., 36 La Salle-st., Chicago.

PERSONAL—FACIAL HAIR—FOUR LADY OP- ...erators who are experts will remove your facial ...hair; sittings $1; six needle, multiple electrolysis ...at special rate; all work done by experts and guar... anteed by a responsible firm. CRIDDLE CO., ...Criddle Bldg., 69 E. Madison.

PERSONAL—HAVING BEEN ESTABLISHED ...since 1899 we feel confident of giving satisfaction ...in manual and mechanical treatments, massage, ...and all kinds of scalp REMEDIES. Expert opera... tors only in charge. Norman Inst., 57 Wash.-st.

PERSONAL—FAT FOLKS. ...DON'T DO ANYTHING ...UNTIL YOU CONSULT ...DR. O. W. T. SNYDER, 38 State-st.

...Booklet Free. Consultation Free. Write.

PERSONAL—SWEDISH MOVEMENTS CURE, ...electro-medical baths, massage; recommended by ...physicians; graduate operators. Stockholm Insti... tute, 162 State-st. Rest. 6875. Opp. Palmer House.

PERSONAL — MASSAGE, SWEDISH MOVE- ...ment, vibration, electric light and shower baths. ...MISS MALMQUIST, 501 Bush Temple. Phone ...Central 6008.

PERSONAL — HOWELL AND LINTON, FOR- ...merly with MME. QUI VIVE. Egg shampoo, ...electrolysis, facial massage, manicuring. 103 ...Mentor Bldg., 6 N. Michigan-av. Phone Central 774.

PERSONAL—ROACHES, BUGS, RATS EXTER- ...minated from your premises under guaranteed ...contract; prices reasonable. Telephone Harrison ...1, or address FREDERICK PEREB & CO., 427 State-st.

PERSONAL—WE TEACH FACIAL AND SCALP ...treatments, electrolysis, shampooing, manicur... ing, marcel waving, hair dressing, etc. MME. ...M. E. FRANCIS, 34 Washington-st., Suite 201.

PERSONAL—WE TEACH ALL BRANCHES OF ...hairdressing, etc. BOOKLET FREE. ...SCOTT-AIRDRIE SCHOOL, ...168 STATE-ST., CHICAGO.

PERSONAL—MENTAL HEALING THAT YOU ...read so much about, will cure your sickness, ...make you rich, etc. Send for free literature. ...Call or write Clinic, 48 Van Buren. R. 206.

PERSONAL — SUPERFLUOUS HAIR, MOLES, ...etc., destroyed by electrolysis. Instructions given. ...MME AUGUSTA KALLMAN, 34 E. Monroe-st., R. 606.

PERSONAL—DR. SAUNDERS, 148 STATE-ST.— ...Features made perfect; wrinkles, scars, pimples, ...moles removed. Consultation free. Guarantee.

PERSONAL — WE TEACH HAIRDRESSING, ...manicuring, facial massage, scalp treatments. ...Send for free booklet. E. BURNHAM, 70 State-st.

PERSONAL—DULL RAZORS GROUND AND OTHER ...safety razor blades resharpened, 2½ cents each. ...KEENEDGE CO., 64 Wabash-av., Chicago.

PERSONAL—BRING US YOUR TENDER FEET; ...our shoes will give them ease and comfort. ...PETERSON & CO., 154 Fifth-av., Chicago.

PERSONAL — WRINKLES, LINES OF AGE ...removed by new process. Electrolysis for super... fluous hair. Mme. Palmer, 64 Washington-st.

PERSONAL — MASSAGING AND ELECTRIC ...treatment, by appointment; graduate masseuse. ...Phone Central 4635. All work guaranteed.

PERSONAL — TREATMENT FOR SCALP AD- ...vanced by scientific massage. 1935 Wabash-av. ...Phone Cal. 2866. Flat B. Open Sunday.

PERSONAL—SCIENTIFIC MASSAGE, SWED- ...ish gymnastic baths. Suite 34. Near Har... rison. MRS. HORNING.

PERSONAL — FOR SLUGGISH CIRCULATION ...and muscular weakness. By expert massage. ...MRS. ANTTA MILLER, 2027 Indiana-av.

PERSONAL—ALIMONDA ELECTRO MECHANO ...therapy. Swedish massage institute. Tel. Har... rison 2175. 544 Michigan-av.

PERSONAL—CHIN A. FIRED DAILY; LOWEST ...prices; artists special rates. Studio, 312, 39 S. ...State-st.

PERSONAL—10 ELECTRIC FACE OR SCALP ...TREATMENTS $5. ENTIRE FORM MADE ...PERFECT. PROF DAVIS, 34 MONROE-ST.

PERSONAL—MME. POLLETTE, 70, 182 STATE- ...st.—Superfluous hair, warts, moles positively ...removed with electric needle; no pain; no scar.

PERSONAL—FACE SPECIALISTS— ...DR. RANDOLPH-ST. 6TH FLOOR. COR. STATE. ...J. E. TOMPKINS, M. D. H. R. ENLOW, M. D.

PERSONAL — SCIENTIFIC MASSAGE AND ...careful attention at baths given at Siebert's Insti... tute, 2016 South Park-av. Phone Calumet 1918.

PERSONAL—MASSAGE AND ELECTRICAL ...treatment. 3012 Cottage Grove, cor. Aldine. 535. ...C. OLSON.

PERSONAL — MASSAGE AND VIBRATORY ...treatment given by New York graduate to a few ...select parties. MME. JOHNSON, 3707 Indiana-av.

PERSONAL—SCIENTIFIC MASSAGE; SWED- ...ish movement, baths. FAURE, 427 E. 63d-st. ...Mid. 2350.

PERSONAL — SCIENTIFIC SWEDISH MAS- ...sage. 3120 Groveland, nr. Cottage Grove-av. ...KATHINKA JOHNSON. Tel. Douglas 2019.

PERSONAL—CHRONIC DISEASES CURED BY ...our new drugless method. Call 11 to 3. Suite 210, ...82 Dearborn-st. Illinois Orthopedic sanitarium.

PERSONAL—OUR WORK SPEAKS FOR IT- ...self. Florence Petticoat and Embroidery Co., ...107 E. Madison-st.

PERSONAL—SCIENTIFIC MASSAGE, SCALP ...treatment, electric and vibratory baths. MISS ...Swedish graduate. 88 E. 18th-st. Phone Cal. 262.

PERSONAL—MME. LE DUC. MANICURING ...and massage. 342 W. Van Buren-st., near Cen... tral-av. Phone Cent. 8599.

PERSONAL — MANICURING AND CHIROPO- ...dy. Room 1016 Adams Express Bldg., 185 Dear... born-st.

PERSONAL — MANUAL VIBRATORY AND ...electrical massage. Suite 1, 2950 Cottage Grove. ...Doug. 4854.

PERSONAL—I AM SELLING MY STOCK OF OIL ...paintings, water colors, and pastels below cost. ...60 Wabash-av., 3d floor.

PERSONAL — ALL DISEASES CURED without drugs or knife. Pastor Kneipp's Natu... pathic Institute, 2011 Wabash-av. Cal. 1637.

PERSONAL — SPECIAL SET OF TEETH, $5, ...with two gold filled teeth; good filling, $1; bridge ...work $4. Painless dentistry. 140 State-st.

PERSONAL — SCIENTIFIC SWEDISH MAS- ...sage. 3120 Groveland-av., nr. Cottage Grove-av. ...KATHINKA JORNSON. Tel. Douglas 2019.

PERSONAL—WE TEACH HAIR DRESSING, ...scalp treatment, facial massage, electrolysis, etc. ...Individ. instruction. Marinello School, 57 Wash.-st.

PERSONAL—SUPERFLUOUS HAIR ON YOUR ...face. 20 years in business; 3 expert operators. ...MME. STIVER, 1407 Auditorium Bldg.

PERSONAL — SCIENTIFIC MASSAGE AND ...facial treatments by graduate masseuse. Phone ...Exirell 320 N. Robey-st. Phone Humboldt 1553.

PERSONAL—SPECIALIST IN REMOVING SU- ...perfluous hair. Electrolysis 578 E. 63d-st. Hyde ...Park 2222. MRS. M. A. PETRAN, 163 State-st., R. ...

PERSONAL—4854 W. MADISON-ST. FIRST ...front—Manicuring and massage. Hours, 10 to 7.

PERSONAL—FACIAL MASSAGE CHIROPODY, ...scalp treatment. 2024 Cottage Grove-av.

PERSONAL—SCIENTIFIC MASSAGE, FACIAL ...and scalp treatment. 5843 Cot. Grove-av. 1st apt.

PERSONAL—MANICURING, FACIAL, GENTLE- ...men. Jessie Kisling, Maud Shaffer R. 126, 163 State.

PERSONAL—MISS BELL, MANICURING, FA- ...cial, scalp treatment. 26 E. Van Buren. Suite 216.

PERSONAL—VIAVI CAN BE BOUGHT AT 30% ...discount. Address P 348, Tribune.

CANDIES AND CHEWING GUM.

CONFECTIONERY, FINE BONBONS, AND ...chocolates famous throughout the United States. ...Send for wholesale and retail catalogue. C. F. ...GUNTHER, Confectioner, 153 W. Jackson-st.

TO RENT—ROOMS—SOUTH.

TO RENT—LARGE FRONT ROOM; PRIVATE ...home; on Kenwood-av.; nicely furnished room; ...double bed, sanitary couch, rockers, drop light, ...steam, bath adjoining; 2 minutes to L. rate, ...this ideal room must be seen to be appreciated. Tel. ...Oakland 4636.

TO RENT — BEAUTIFULLY FURNISHED ...front room for couple or two gentlemen; private ...family; modern bldg.; 20 min. to city. Phone ...Aldine 1016.

TO RENT—NEWLY FURN. HEATED ROOMS ...for 1 to 3; daily; $2.50 weekly and up. Hotel ...Marco, 326 Dearborn-st., 1½ blocks north of Dear... born station.

TO RENT—6700 UNION-AV.—LARGE ROOM, ...elegantly furnished, comfortable home, with ...private family; location and transportation excel... lent; new house; corner; investigate.

TO RENT—2 FURN. ROOMS IN DELIGHTFUL ...apt. facing Jackson Park; 14 blks. I. C. R. R.; ...$16 and $20; indies; refs. 6030 Jackson Park-av., 2d.

TO RENT—2454 INDIANA-AV. COMFORTABLY ...furnished, clean, light, single room; hot bath, ...steam, phone. 2nd floor.

TO RENT—6018 KIMBARK-AV.—PRIV. HOME; ...choice east front; steam, lavatory; best trans.; ...single or double; gentlemen. Phone 8245 H. P.

TO RENT—NEWLY FURN. FRONT ROOM, H. ...and C. run. water; kit. priv. 3030 Groveland-av. ...Doug. 1419.

TO RENT — LARGE, NICELY FURNISHED ...rooms, steam heat, electric light, private family, ...$22 W. 45th-pl., Flat 1, "L" sta.

TO RENT—FRONT ROOM, NICELY FURNISH- ...ed, steam heat; 47th "L" exp. SHANKS, 4726 ...Calumet-av. 2d apt.

TO RENT—2001 MICHIGAN-AV., APT. B, NICE- ...ly furn. parlor, 5 windows; steam; gentlemen pfd. ...Phone Cal. 6004.

TO RENT—1086 E. 55TH-PL., 2D APT., NICELY ...furnished room, steam heat, all modern; private ...family; 55th "L" exp.

TO RENT—3708 LAKE-AV. APT. 14—FRONT ...and side rooms, single, en suite; steam, gas, elec., ...blk. L. and surface cars. Tel. Drexel 5834.

TO RENT—LARGE, WELL HEATED FRONT ...room, lav., priv., phone. 3617 Ellis-av.; owner's ...home.

TO RENT—276 MICHIGAN-AV., FLAT 4, NEAR ...Auditorium; splendidly located elegant rooms; ...any comfort.

TO RENT — CHEERFUL SIDE FUR. ROOM; ...modern house; near R. I. sta. and Wentworth-av., ...128 67th-blvd., Englewood.

TO RENT—4628 INDIANA-AV.—LADY WITH ...modern home, L. express, fine surroundings, will ...rent room with running water. 4626 Indiana-av.

TO RENT—IN HIGH CLASS APARTMENT, ...handsomely furnished room, steam heat, elec. ...light, all modern. 3627 Lake-av. 2d apt.

TO RENT — LIGHT ROOM SUITABLE FOR ...two; also front room; private family; s. h., phone; ...43d-st. "L" and surf. 4349 Prairie, 1st apt.

TO RENT—4-WINDOW FRONT ROOM; PRI- ...vate family; otherwise Dan Snyder, formerly Chi... cago; honey salesman; reward. F. W. P., 1216 ...First National Bank Bldg.

TO RENT—

TO RENT—FLOORS AND LOFTS.

TO RENT— MORGAN BUILDING.
Floors containing 22,000 sq. ft. each and first floor 10,000 sq. ft.; light 4 sides, 14 ft. ceilings; sprinkler system; passenger and freight elevators; heat, power, and live steam; will divide to suit tenants.
FAGEN BUILDING.
324 Washington-blvd., 1st, 2d, and 3d floors; 51x100; steam heat, elect. freight elevator; light 3 sides; new, heavy mill constructed bldg.; will divide.
J. J. HARRINGTON & CO.,
1124 First Natl. Bank Bldg. Exclusive Agents.

TO RENT—BY H. O. STONE & CO.
Phone Randolph 300. 125 Monroe st.
1222 Wabash-av., fireproof floor, 66x145; light 4 sides, electric power, elevators; poss. May 1.
185-9 Van Buren-st., fireproof floors, 64x180; light 3 sides, elevators; immediate possession.
135-7 Wabash-av., 2d floor, 6,500 ft.; might divide; elevators, heat; poss. May 1.
1024 Washington-st., floor 3,200 sq. ft.
148 State-st., 5th floor, 18x30; heat and elevator.
606 State-st., 3d floor, 20x116.
1230 Market-st., 4,000 sq. ft., for commercial photographer.
29 River-st., 2d floor, 30x100; freight elevator.

TO RENT—S. E. AND S. W. CORNER LAKE- st. and 8th-av.
2,000 sq. feet.....ground floor.....$ 900
2,000 sq. feet.....4th and 5th-st.....2,400
3,000 square feet, 2d floor.....1,200
3,000 square feet, 3d floor.....1,000
3,000 square feet, 4th floor.....1,000
THAD. H. HOWE & CO., 43 Madison-st.

TO RENT—MANUFACTURING PROPERTY

TO RENT—PRINTERS' BUILDING—
NEAR 167 ADAMS-ST.
NEAR LA SALLE-ST.
5,000 SQUARE FEET ON FIRST FLOOR.
ELEVATORS STEAM HEAT.
OFFICES FRONT BLDG. CONNECTING.
N. A. MAYER, 146 LA SALLE-ST.

TO RENT—
Space—Buildings and Sites on Switch Track or Dock
Suitable for
J. H. VAN VLISSINGEN & CO.,
Established 1879.
1309 First National Bank Bldg.
Phone Central 162.

TO RENT—598-600 CARROLL-AV. NEW 3 STORY BUILDING CONTAINING 15,000 SQ. FT. OF FLOOR SPACE; VERY STRONG AND MODERN; EXCEPTIONALLY LIGHT; RENT REASONABLE; 2 BLOCKS FROM LAKE-ST. "L" ASHLAND-AV STATION.
GEORGE P. GOODSPEED & CO., 108 MONROE-ST.

TO RENT—IN KNISELY BLDG., 66 TO 74 W. Monroe-st., bet. Clinton and Jefferson-sts., desirable space with power; reasonable rent. See engineer at bldg. or H. KNISELY, 218 S. Canal-st.

TO RENT—WE HAVE A COMPLETE LIST OF BUILDINGS STORES AND FLOORS IN ALL BUSINESS DISTRICTS OF THE CITY WITH POWER FOR SALE OR RENT.
ROUNDS & WESTON, 184 LA SALLE-ST.

TO RENT—BUILDINGS, FLOORS, AND SPACE with or without railroad and river facilities, and will build to suit tenant.
GEO. C. SIKES & BRO., 204 Dearborn-st.

TO RENT — BUILDINGS, FLOORS, STORES, and lofts. Large list. Phone Mr. Burke, Cent. 5151. CHANDLER, HILDRETH & CO., 10 Dearborn-st.

TO RENT — INDUSTRY AND ENTERPRISE Buildings, 70 and 80 Fifth-av., desirable space with power, suitable for printer or light manufacturer. Apply Room 32, 163 State-st.

TO RENT—FROM MAY 1ST, 2 STORY BRICK BLDG., 20x90 sq. ft.; 6 blocks S. of city hall. 208, 172 E. Washington-st. Main 4229.

WANTED—STORES, OFFICES, LOFTS.

WANTED — TO RENT—STORE FOR SMALL dry goods business; where there is no other competition. Full particulars. J. L. K., 5047 Kimbark-av.

TO RENT—BUILDINGS.

TO RENT—128-130 FRANKLIN-ST., 6 STORY and basement; 54x81; elev. and heat; might div. 1807-9 Clark-st., 5 story and basement building, 5,000 ft. on each floor; heat and elevator.
H. O. STONE & CO., 125 Monroe-st.

TO RENT—
4 story building, 30x100; elect. freight elev., 250 lbs. to the sq. ft.; good condition; near loop.
E. A. THORPE 248 La Salle-st. Harrison 154.

TO RENT OR WILL BUILD TO SUIT AND warehouse buildings to suit tenants in all parts of city. H. O. STONE & CO. 125 Monroe-st.

TO RENT—CLOSE IN WAREHOUSE, Q SWITCH. 70,000 sq. ft., long lease, cheap. Apply
J. N. BUCHANAN, 69 Randolph-st.

TO RENT—FROM MAY 1, STATE-ST., NEAR Polk-st., entire bldg., 30x100; long lease.
RAWSON, HANNAH & CO., 108 Dearborn-st.

TO RENT—REAR BLDG., 20x50, SUITABLE for carpenter or paint shop, 6519 Wentworth-av.;

TO RENT—HALLS.

TO RENT—BEAUTIFUL DREXEL, [2] HALLS, 40th-st. and Cottage Grove-av., seats 200 500 parties, lodges, etc., $6, $10 $25 night; will rent large dance, entertainment hall percentage basis.

TO RENT—HOTELS.

TO RENT, 2427 MICHIGAN-AV., HOTEL Warren; elegant 50 room house; steam heat; electric elevator; strictly modern.

TO RENT—BASEMENTS.

TO RENT—LARGE, PROMINENT CORNER basement, 6 floors, counting three; 5 year lease to responsible wholesale florists. Address O 170. Tribune.
TO RENT—BASEMENT OF 161 MARKET-ST.; basement building. McKay & Tourse, 154 Wash.

TO RENT—BARNS.

TO RENT— STABLE with six stalls and living rooms above. 146 CASS-ST.

TO RENT—MISCELLANEOUS.

TO RENT—BUILDINGS, STORES, AND FLOORS for all purposes.
WILLIS & FRANKENSTEIN, 115 Dearborn-st.

TO RENT— BUILDINGS STORES FLOORS, and offices, all sizes, prices, and locations. Call or address STONE & CO. 125 Monroe-st. Rand. 300.

WANTED—TO RENT—MISCELLANEOUS.

WANTED—TO RENT—BUILDING OF 60,000 SQ. ft. or more. East of Ashland-av. Address W B 264. Tribune.
WANTED—TO RENT—SPACE FOR LIGHT mfg. line storage. Address X 380. Tribune.

STORE AND OFFICE FIXTURES.

JULIUS BENDER,
CHICAGO HEADQUARTERS FOR STORE FIXTURES.
General stores and department stores.
220-222-224-226-228 W. Madison-st.
Tel. Monroe 1712. Cor. Peoria-st.
We undersell all others.

CASH REGISTERS.
Nationals. Hallwoods, and other makes at prices never before equaled.
THE NATIONAL CASH REGISTER COMPANY,
The store to see before buying. Phone Central 1211. 217 E. Madison-st.; phone Main 1222.

GUTTMAN STORE FIXTURE CO.,
387-389 Wabash-av.
Telephone Harrison 4981.
THE LARGEST AND CHEAPEST OF THEM ALL.
Dealers in new and used store fixtures.

FROM REPUBLIC HEADQUARTERS 4 FT. oak roll top desks, $18; 4 ft. v. l. files, $14; typewriter stands, $1.50; oak or cane chairs, 50c; tables for any purpose, $1.00; 4 ft. oak counters, $1.00 ft.; plate top floor cases, $3.50 ft. 5 miles this city. STONE, 513 Wabash-av.

YOUR OFFICE IS BURNISHED COMPLETE IN the most up to date manner at a saving of 50%. Brand new solid oak roll top desks, $14.50 up.
CHICAGO HOUSEWRECKING CO.,
35th and Iron-sts. Chicago.

DESKS—A FEW SHOPWORN SAMPLES AT REtail: Roll top, flat top, and typewriter desks at factory prices. HAMILTON-PIKE MFG. CO., 168 Wabash-av. 2d floor.

MANUFACTURERS—OFFICE DESKS, "ELASTIC" bookcases, and filing cabinets; largest line, lowest prices. GLOBE FURNITURE CO., 224-226-228 Wabash-av. Tel. Harrison 1423.

LEADER—4 FT. OAK ROLL TOP DESK AND one desk chair, complete net, $18. OTIS DESK CO., 125-127 Franklin-st. Telephone Main 2706.

DESKS, CHAIRS, SAFES, FILES. ALSO Railway Comm. Cabinet and File Co.'s system, now made by us. Matlock Co., 331-33 Wabash-av.

DESKS, CHAIRS, PARTITIONS, SAFES, ETC. filing cabinets, tables, counters, shelving bought and sold. P. CASEY'S SONS, 45 5th-av.

FOR SALE—DRY GOODS AND SHOE SHELVing, counters, fixtures, and seven Lamson parcel stations. Location—Lincoln-st.

FOR SALE—LOT OF FINE OFFICE FURNIture, desk, chairs, rugs, and No. 5 Underwood typewriter. Call janitor, 201 Monadnock Block.

DESKS, SAFES, CHAIRS, FILES. LOWEST prices in city.
WALKER & CO., 79 E. Lake-st.

FOR SALE — TAILOR'S WALL CASE, SHOW case, and tables, at once. 856 W. Madison-st.

SAFES.

HERRING-HALL-MARVIN SAFE CO.,
Manufacturers of Hall's Standard Safe.
The best safes made.
A few second hand safes in stock.
Prompt attention given to repair work.
184-186 WASHINGTON-ST.

DONNELL SAFE COMPANY,
209-211 W. Washington-st.
Largest stock of new and second hand high grade safes in the city. Established 1868.

A CARLOAD OF STANDARD MAKE SAFES all sizes, to be disposed of at forty per cent from regular prices
WARNER COMPANY, 79 E. Lake-st

LOWEST PRICES ON NEW AND USED SAFES and vaults; quality in quantity.
SARATH SAFE CO. 188 Lake-st.

DETECTIVE AGENCIES.

KEYSTONE DETECTIVE AGENCY, 606 GAFF Bldg., 204 La Salle-st. Phone Harrison 3534. Operatives in every walk of life for secret investigations; strictly confidential.

ALEXANDER'S DETECTIVE AGENCY, 171 Washington-st. Reliable services in all legitimate lines; 24 hr. service. Tel. Main 1806.

YOUNG DETECTIVE AGENCY CO.,
CONFIDENTIAL INVESTIGATIONS.
324 LA SALLE-ST. HARRISON 139

PRIVATE DETECTIVE; RELIABLE; SECRET investigations; confidential; at reasonable rates. Room 55 165 Randolph-st.

FREIGHT FORWARDERS.

REDUCED RATES FOR THE SHIPMENT OF household goods to all western points.
JUDSON FREIGHT FORWARDING CO.,
443 MARQUETTE BUILDING.
TELEPHONE RANDOLPH 2185

FOR SALE.

FOR SALE—CHEAP—A LOT OF SECOND HAND jewelers' trunks and valises.
C. H. Knights-Thearle Co., R. 304, 168 State-st.

FOR SALE—ICE IN CAR LOAD LOTS. Address Lock Box 23, Antioch, Ill.

REAL ESTATE—CITY.

FOR SALE—ON EASY PAYMENTS.
7 room new, modern residence, Evanston...$4,000
2 flat brick, new, modern, Austin.....5,750
8 room modern residence, Austin.....5,500
2 flat brick; near Garfield Park; cheap.....6,000
9 room modern residence, Woodlawn.....6,000
E. D. DUFF, 100 Washington-st. Cent 6819.

FOR SALE—REAL ESTATE—
REAL ESTATE AND LOANS.
ESTATES CAREFULLY MANAGED.
WINSTON & CO.,
110 MONROE-ST.

FOR SALE—HAVE A NUMBER OF BARGAINS to offer in amounts from $1,500 to $200,000.
HENRY A. KNOTT, 1409 Ashland Block

FOR SALE—CORNER LAKE-ST. AND HERmitage-av., brick stores and flats, at sacrifice. Owner, J. K. BIGELOW, 633 Lakeside Bldg.

REAL ESTATE—SOUTH SIDE.

FOR SALE—NEW MODERN 6 FLAT BLDG. AT a bargain; rents $4,080; price $12,000. 54x94.
FOR SALE—6 flat bldg. at a great sacrifice, within ¼ block of Ill. Cent. and 2 blocks to "L" station; rental $2,100; price $16,000.
FOR SALE—9 flat bldg; new, modern; 8 rooms, on one of best residence streets in Woodlawn; rental $4,080; price $32,500; mortgage $17,500, 5½%.
GRAPPENHAUS, RUSSELL & CO.,
Phones Hyde Park 627 and 647. 367 East 63d-st.

FOR SALE—
INVESTORS AND HOME SEEKERS.
we beg to call your attention to the fact that we make a specialty of handling property along the line of the I. C. and elevated roads. Our offices are operated by experts whose services you can rely upon.
P. F. McCARTHY & CO.,
State and 39th-sts., or 51st and Prairie-av.

FOR SALE—GAYLORD SUBDIVISION.
Choice lots on Garfield-blvd., between Morgan-st. and Center-av., 50x155 ft., south front, with building line.
R. MURPHY & SON, Agents,
Cor. Garfield-blvd. and Center-av.
F. GAYLORD, 175 Dearborn-st.

FOR SALE—BEST BARGAIN, SOUTH SIDE; sacrifice corner 3 flat. At location; mortgage $12,000, 5%%. 1913; prepayment privilege; rent, $2,814; shows 10% net on selling price $19,500 or 17% net on investment $7,500. J. A. DOLLARD, Room 3, 64 West 63d-st.

FOR SALE—VACANT FOR HIGH GRADE flats; Drexel-blvd., cor. or inside. 55 ft. or more, near Kenwood "L" station; Vincennes-av., cor. 40th-st., 90¼x129 ft.; would consider trade for new flats or store. JOHN BOOMER & CO., 107 Dearborn-st.

FOR SALE—$9,000 BUYS EQUITY IN HIGH grade, strictly modern, detached 4 apts. Woodlawn; superior construction; elegant surroundings assure permanent value; Ill. C. and L. trans.; cannot be duplicated. Address P 376. Tribune.

FOR SALE—BIG BARGAIN—$20,000 CASH WILL secure 6 flats; Drexel-blvd. and corner. 20 apartments; annual rental $9,000; never a vacancy; mortgage only $20,000; best investment in Chicago.
H. O. STONE & CO., 125 Monroe-st.

FOR SALE—NEW 6 FLATS, PRAIRIE-AV. near 52d-st.; thoroughly modern; all conveniences, including vacuum cleaning plant; $25,000; rentals now $3,000. C. R. GLEASON & CO., 66 E. 43d-st.

FOR SALE—ELIZABETH-ST., NEAR 60TH-ST. lot 66x125 ft.; owner will sacrifice; a pickup at $2,400. easy terms.
LANGRIDGE & LIVINGSTON,
4746 State-st.

FOR SALE—35% INVESTMENT ON MODERN improved, up to date building. Near 43d and Grand-blvd.; rents over $13,000. This property will bear the closest investigation.
J. J. BOYLE, 126 La Salle-st.

FOR SALE—WOODLAWN, 3 FLATS, 6 AND 7 rooms, strictly modern; fine location; good transportation; rental $1,500; will make terms to suit; price $12,000.
WHITESIDE & WENTWORTH, 514 E. 63d-st.

FOR SALE—STATE-ST., NEAR 18TH, 48X147, 3 story brick, 8 stores, 8 flats; rent $2,820; steve heat; leasehold runs for 70 years; no revaluation; ground rent $1,200; price $12,500. Who wants this snap? Address O E 516. Tribune.

FOR SALE—A SPECIAL SNAP—WABASH-AV., near 26th-st., 4 story brick and stone bldg., containing one store and 3 flats of 8 rooms each; steam heat; rented $1,980 per year; price $13,500. Address W F 492. Tribune.

FOR SALE—
Modern 8 room brick residence; h. w. hardwood floors throughout; splendid location, near I. C. express; only $5,500; easy terms.
JOHN T. CARROLL, 1780 Bro., 155 E. 55d-st.

FOR SALE—6363 TO 6369 STATE-ST., 16 FLATS, stove heat, modern, new bldg.; mtge. $25,000; rents $3,744; exchange equity for clear vacant, residence or farm. GEO. J WILLIAMS, 42 Rivers. Phone Cent 2100.

FOR SALE—BUILDERS—WE HAVE 3 CHOICE RIPE HYDE PARK CORNERS NEAR I. C. EXPRESS; MUST BE SOLD.
JOHN A. CARROLL & CO.,
155 E. 63D-ST. 112 LA SALLE-ST.

FOR SALE—BARGAINS—S. W. COR. 69TH AND Yale, new high class brick 2 flat, 7 and 8 room flats, grass front; also new brick garbage; 32x100 and 30x20 vacant; 100 feet West Yale on 69th; snap.
BARBEE 69th and Wentworth-av.

FOR SALE—A NEW 6 FLAT BUILDING, thoroughly modern and up to date; all hardwood finish; good location; convenient to all transportation; price $18,000.
A. S. DeMARALOUX, 372 E. 63d-st. Hyde Pk 128.

FOR SALE—BIG BARGAIN, $8,500. 4981 WASHington Park-pl., 3 story 10 room residence; elegantly finished house; can take $2,000 cash, bal. time. Keys next door.
DRAPER & KRAMER, 115 Dearborn-st.

FOR SALE — ONLY $22,500; RENTS $3,400; NEW and modern Woodlawn 6 flat bldg., honestly constructed throughout; a bargain; terms to suit. Address HOLTON, BEELYE & CO., 204 Dearborn.

FOR SALE—BY OWNER LARGE DREXEL-blvd detached house, large lot, garage etc.; price $35,000; improvements to be duplicated for price named. Address S L 870 Tribune.

FOR SALE—57TH-ST. NEAR VERNON-AV. 72x116; price $70 foot to close estate; make offer; ripe for stores. E. B. CUMMINGS & CO.

FOR SALE—ON GREENWOOD-AV. NEAR 46th-st., a fifteen room brick and slate residence and 4 store bldg., 2 bathrooms; lot 100x178 feet. Address S X 355. Tribune.

FOR SALE—SNAP BARGAIN—NEW 2 FLAT, 5 and 6 rooms, stone steps, steam heat; modern; only $5,500; worth $6,500. FLOYD, 100 Dearborn.

RATLEDGE & BOWERS, 502 E. 63d-st.

FOR SALE—I WANT TO SELL MY COLONIAL apartment building near 45th and Woodlawn-av rent $4,000 per annum; will sell for $34,000. Address P D 70 Tribune.

FOR SALE—HERE'S A BARGAIN FOR HOME or investment, 5 room cottage; toilet and gas; brick-st. paid; 50 ft. lot; price $1,100; $500 cash. Merchants' Bank, 4649 State-st.

FOR SALE—10 ROOM MODERN RESIDENCE. 4911 Grand-blvd.; 3 bathrooms, hot water heat, hardwood floors, open plumbing.
JOHN B. HEENEY, 45 Lake-st.

FOR SALE—N. W. COR. MINERVA-AV. AND 60th-st.; lot 48x126 ft., with frame dwelling. Cut price. A. H. KINKAID & CO., 107 Dearborn-st.

FOR SALE—SPECIAL BARGAIN IN 11 R. RESIdence; bath gas and electric fixtures, furnace, stone basement; corner lot, near Normal-blvd., on 60th-st. Call at 624 W. 63d-st.

FOR SALE—6200 MADISON-AV., 10 ROOM frame house to be moved.
GRAPPENHAUS, RUSSELL & CO.,
367 E. 63d-st. Hyde Park 627.

FOR SALE—FORECLOSURE PRICE—25 FEET vacant, vicinity 53d-st. and Union-av., including improvements; $3925; terms. Oblander, 312 112 Clark-st.

FOR SALE—WOODLAWN—6 FLAT, MODERN; rental $3,330. Price $22,000. Address W L 111, Tribune.

FOR SALE—FOR BARGAINS IN SOUTH SIDE real estate only call on W. H. McCLELLAN, 340 E. 31st-st.

FOR SALE OR EXCHANGE—$25,000; RENT $2,600; 6 flat bldg.; South Side avenue.
BENJ. BISSINGER, 100 Washington-st.

FOR SALE — 50X170, PRAIRIE-AV., WEST front, near 47th-st.; $30 foot.
NEWBURY & CO., Marquette Bldg.

FOR SALE—LINCOLN-ST. NEAR 64TH, NEW 2 flat brick; rents $40; terms; price $5,400.
HANCOCK & DOAK, 97 W. WASHINGTON-ST.

FOR SALE—OR RENT—IF YOU WANT TO BUY, sell, or rent S. S. houses or flats call on E. E. BALDWIN & CO., 35th and Indiana-av

FOR SALE—BARGAIN—N. E. COR. 69TH AND Langley-av., 50x125 ft.; cement walks; send me your offer. F. F. Douglass, 1218 1st Nat'l Bank.

FOR SALE—BARGAIN—N. E. COR. 69TH AND Langley-av., 50x125 ft.; cement walks; send me your offer. F. F. Douglass, 1218 1st Nat'l Bank.

FOR SALE—BARGAIN—S. E. COR. 69TH AND Yale-av., 50x125 ft.; 1st class corner; send me your offer. F. F. Douglass, 1218 1st Nat'l Bank.

FOR SALE—BARGAIN—N. E. COR. 69TH AND Langley-av., 50x125 ft.; cement walks; send me your offer. F. F. Douglass, 1218 1st Nat'l Bank.

FOR SALE—BARGAIN—N

REAL ESTATE TO EXCHANGE.

APE FARM IN MICHIGAN 160 ACRES PRO- ing farmer, wheat rye ... apple or- ...d; produced last season over 50,000 ... ...ses; local annual receipts about $4,500; will ...e for improved Chicago real estate; value $4,000; state what you have. Address P F 182 Tribune.

...VE $20,000 WORTH OF CLEAR VACANT IN ...rt Wayne, Ind., on which we will ... ...e of $3,000. Will exchange for equity of $20,000 ...ist building in Wilson-av. district. I. F. E. E. E. ORRIS HART & CO. 1310 Wilson-av. cor. Evanston-av.

...E EXCHANGE—LEASE OR EXCHANGE FOR CITY ...operty—21 acre resort, 14 miles like frontage; ...ades walking distance; partly furnished; ...ncludes 50; good place for hunting or fishing; ...; best trans.; 380 miles north. Price $4,000. ...tress A. C. B. 323 E. 63d-st.

...E EXCHANGE—12 ROOM STONE FRONT ... Kenwood, and cash, for good vacant ... preferred. GRAPPERHAUS, RUSSELL & CO. ...1 Chamber of Commerce. Tel. Main 947. Rm. E 632-37.

...E EXCHANGE—LANGLEY AV., NEW; MOD- ...n 2 apt. bldg., 5 rooms, steam heat, ...ces, hardwood finish and floors; inc. $3,500; ... consider vacant for half of equity. ... COCHRAN & McCLUER, 107 Dearborn-st.

...E EXCHANGE—DENVER VACANT UNDE- ...mbered corner, 50x125 facing trolley; ... ...ed for equity in $ or $s; bldg. or ... ...ant; Hyde Park or Woodlawn n. of 63d ... W. L. SAY, Tribune

...E EXCHANGE—CORNER 16 FLATS $6,- ...; rental $5,500 per year; inc $27,500 at 5 per ... long time. See me at once. ...OLMES & JOHNSON, AGENTS ... JOHN F. WALLACE, 145 La Salle-st.

...E EXCHANGE—IN NEW YORK CITY, ...ilties from $50,000 to $1,000,000, for other ...ties and cash, or free and clear equity; ... loans can be obtained. AMOS S. LANE ... 25 Pine-st., New York

...E EXCHANGE—CHOICE 6 APARTMENT ...g.; rents $3,540; fine location, South Side; ... $28,000. Will consider vacant or improved ... half pay, balance 5%, per cent. ... C. H. MULLIKEN, 108 Dearborn-st.

...ICAGO SECURITY AND CREDIT CO. ...Incorporated under the laws of Illinois. ...Long established and reliable. ...We loan to employees and responsible people on ...their own names, without publicity, inquiry of employ- ...ers, neighbors, or other undue or unnecessary for- ...alities. ...Our rates are such that honest people needing ...money who intend to repay can afford. ...WE DO NOT ADVERTISE IMPOSSIBILITIES. ...If you have had an unsatisfactory interview ...with those who do, come to us, and we will talk ...it over with you in a businesslike and courteous ...manner. ...Room 202, 167 Dearborn-st. ...Corner Monroe. Phone Central 4916.

...ERESS TO THE PEOPLE— ...WE DO it better money to us in small sums as ...ll as large. Men and women employed—Busi- ...ess Men, too—we will give you the fairest rate in ...the city. Private offices obtained in our office; ...leave on their own name and promise. Tel. Har- ...rison 3171, or call private office, 605, 215 Dearborn- ...st., cor. Adams. WEST & COMPANY.

...ELARY LOANS— ...To clerks, bookkeepers, salesmen, railroad, and ...all other employes; lowest rates; quickly; confiden- ...tially; no awkward investigations, no insurance. ...Private offices obtained in our office; no con- ...fusion with others; satisfaction guaranteed. ...TURNER BROS., 230 La Salle-st. Room 807.

...ST RATES ON FURNITURE AND PIANO ...loans; $25 for 75c monthly; $50 for $1.50 month; ...$1 for $2.00 a month; $100 for $2.25 a month. ...Easy as a few hours' notice. We give all the ad- ...vantages offered by others. Tel. 5400 Central. ...MUTUAL SECURITY CO., ...69 Dearborn-st. Room 44.

...ENTLEMEN DESIRING PERMANENTLY ...employed furnished money on their plain note, ...without publicity, indorser, or mortgage; payment ...to suit your convenience; private interview rooms. ...PEOPLE'S LOAN AND TRUST CO. (Not Inc.) ...28 Dearborn-st., Suite 619, 6th fl. Phone Cent. 6206.

...T ONLY 1 PER CENT ON MY MONEY AT ...6 months, so if you find it necessary I will loan ...you what you need at 6 per cent a year. See me ...before you are tied up with loan brokers. Address ...J 181 Tribune.

...ELARY LOANS ON PLAIN NOTE; LOW ...rate, easy payments; confidential. ...NATIONAL GUARANTY CO., ...205 People's Gas Bldg. 220 Dearborn-st.

...SINESS MAN WILL LOAN HONORABLE ...salaried employes small sums; give business ad- ...dress; will call. Address Sullivan, W C 214, Trib- ...une.

...ELARY ACCOMMODATION—SECURE MONEY ...at 6 per cent. We loan to honest salaried people ...on notes. Address S F 399 Tribune.

...ONLY 6% AND 7% INTEREST FOR LOANS TO ...salary people who are all right. Phone Randolph ...61 or address S W 303, Tribune.

...EMPLOYES CREDIT CO., 123 LA SALLE-ST. ...Loans to salaried people without ...security; offices in 66 principal cities.

...CHICAGO INVESTMENT COMPANY—MONEY ...to salaried people; lowest rates; discount on all ...sums paid before maturity. 1134 Monroe-st.

...SALARY LOANS — LOW RATES EASY PAY- ...ments. National Finance Co. (Joint stock com- ...pany), 108 Sa'le-st. Room 1208.

...LOANS TO SALARIED EMPLOYES CONFIDEN- ...tially; give business and home address. Inquire ...of address W G 82, Tribune.

...FURNITURE LOANS—$10 TO $500. DEARBORN-ST. ...cor. Madison, make confidential salary loans ...promptly at reasonable rates.

...MONEY ON YOUR WORD OR HONOR AT 5% ...per cent. W. 648 Tribune Building.

PERSONAL PROPERTY LOANS.

FIRST STATE PAWNERS' SOCIETY

78 Washington Street,

Corner Dearborn.
Promoted by the Merchants' Club.
Money Up from $5 to $500,000.
Money to loan on diamonds, watches, jewelry, garments, and musical instruments.
ALL BUSINESS STRICTLY CONFIDENTIAL.
MONTHS, covering all charges.
BOARD OF DIRECTORS:
John V. Farwell Jr. Edward B. Butler.
Chas. H. Reed. Edgar A. Bancroft.
Wm. G. Beggan. Robt. Holland.
Harry E. Kaye. Willis H. Bennett.
Frank H. Jones.

THE TERMS OF OUR CONTRACT

will suit you. Our rebate system is of special advantage to the borrower. Our plan of making loans is new and up to date. Rates reasonable. Call and talk with us is strictly private. Money advanced on household goods, pianos, horses, carriages, etc. Call, write or phone.

FIDELITY LOAN COMPANY,

134 Monroe-st., cor. Clark, 5th floor.
2. 504 Ft. Dearborn Bldg. Phone Cent. 2569.

60d and Wentworth-av., 2d floor.
Phone Wentworth 537. Open evenings.

...MONEY—TO—LOAN, $10 TO $500. ...LOW RATES AND EASY TERMS. ...CALL OR WRITE. We require con- ...sists mainly of the fact that the ...borrower is owner of FURNITURE, ...PIANO, HORSES, etc., without re- ...moval of property. We will supply the ...desired amount quickly, privately.

RELIANCE LOAN CO.,

Incorporated
...WASHINGTON-ST. ROOM 504.
Telephone Central 2612.
SOUTH SIDE OFFICE
(Open evenings, 3d floor, stock).
...482 STATE-ST., COR. 47TH.

...MONEY MONEY MONEY
...CAN BORROW ANY AMOUNT OF MONEY
...ON HOUSEHOLD FURNITURE, PIANOS, ...HORSES, WAGONS, OR ANY ...VALUABLE SECURITY.
...We will guarantee to make you the loan the same ...day you let us know. Please remember there are ...no tape formalities or inquiries made of your ...friends, employers, or others in this office. Your ...business is strictly confidential. ...THE CHICAGO MORTGAGE LOAN CO. ...39 DEARBORN-ST., ROOM 204. ...THE CHICAGO MORTGAGE LOAN CO. ...180 W. MADISON-ST., ROOM 202.

...MONEY TO LOAN PRIVATELY AND ON SHORT ...notice on your furniture, pianos, etc., without ...removal. Loan to be paid back in payments to ...suit borrowers; extension of time granted in case ...of misfortune of position. No red tape or em- ...barrassing inquiries. Call, write, or telephone Central 5022.

FEDERAL LOAN CO.,

...Dearborn-st. Room 65.

...WE MAKE LOANS OF ALL KINDS. WE DO ...not remove goods. No assignments. Straight, ...honest business. Private. FISHER & CO. ...Room 1215, 154 Monroe-st.

...ILLIS M. BILLINGS & CO., LOAN MONEY ON ...furniture, fixtures at lowest rates. See ...us, 164 La Salle-st. Suite 811-12 Phone Main 407.

...A. LIPMAN, 80 MADISON-ST., PRIVATE EX- ...change. Established 1861. Loans on watches, ...diamonds and diamonds at lowest rates.

...WE SELL THE BIG ADS. DO; MAKE NO ...promises, but will treat you better than those ...do. C. E. RICHARDSON, 142 La Salle-st. R. 1.

...LOANS ON WATCHES, DIAMONDS, AND JEW- ...elry at lowest rates. GEORGE M. POE, reliable ...diamond pawnbroker, 67 Adams, near State.

...UNLIMITED MONEY TO LOAN ON AUTOMO- ...biles 5 per cent. Call or write us. Interna- ...tional Automobile Co., 1448 Michigan-av.

...ANY PERSON WITH GOING BUSINESS CAN ...borrow money on short notice from private party; ...reasonable rates. Address P 1 Tribune.

...LOAN ON PIANOS, HOUSEHOLD GOODS, ...ETC. J. A. CONRAD, R 440, 79 Dearborn-st.

STOCKS AND BONDS.

...FRANK R. WIRE & CO. (INC.), BROKERS, ...121 LA SALLE-ST., CHICAGO, ILL. ...Stocks, Bonds, Mining Investments, Irrigated, ...Timber, and Mineral Lands. See us before ...you sell. We will make and save you money.

...WE BUY STOCKS AND BONDS OF DOUBT- ...ful value. We are ready to ASSIST MEN that ...have $5,000 or more on your investment. ...HULBERT, WILLOUGHBY & WILSON, 171 La Salle-st.

...COPPER STOCKS BOUGHT, LISTED AND UN- ...listed a specialty. SHOLTO D. ROGERS & ...CO., 34 La Salle-st. Telephone Central 3602.

...HARRY E. KAYE & COMPANY (INC.), ...MINING STOCK BROKERS, ...181 LA SALLE-ST. CHICAGO, ILL.

...WE EXECUTE BUYING OR SELLING ORDERS ...for active listed and unlisted stocks or bonds. ...Bailey Security Co. A 305, 224 La Salle-st.

...WE SELL—5 SHARES TWIN CITY & LAKE ...Shore stock; $257.50. Address O 518, Tribune.

BUILDING MATERIAL.

...LET US FIGURE YOUR PLANS ...Money and time saved by using stock mill work; ...latest designs; lowest prices; quality the best; ...shipments anywhere in city or suburbs or ...country. We will call for plans. Phone, call or ...write for big new catalog. ...KELLER-HOERR CO., ...600 Atwood Bldg. Phone Main 3373. ...Phone 813 S. California-av. Phone West 1215.

...CHEAP—5,000,000 FEET NEW AND ...second hand lumber, timbers, joists, flooring boards, ...lath, shingles, sash, doors, mantels, enamel ...and washstands, closets, sink, laundry tubs, ...WESTERN WRECKING LUMBER CO., ...820-27, AND WENTWORTH-AV. ...PHONE YARDS 1275.

...BUILDERS ATTENTION! STOCK PLANS, $1; ...if not made to order. Also, cottages, house, 2 flat, ...3 flat. Catalogue 25 cents. PERLEY HALE, ...licensed architect, 501 Atwood Bldg.

BUSINESS CHANCES.

...FACTORY SITES— ...RAIL AND WATER FACILITIES. ...AT ...ST. JOSEPH, MICHIGAN. ...On Lake Michigan by lake. ...90 miles by rail. Favorable ...freight rates and service to ...all points. ...Cheap electric power generated ...at a million dollar dam on the ...St. Joseph River. ...All conditions assure an ...economical operation of plant ...and distribution of product. ...Near enough to Chicago to secure ...the advantages of that great market ...and sufficiently removed to avoid ...excessive expenses. Correspondence ...and personal inspection invited. ...ST. JOSEPH IMPROVEMENT CO., ...St. Joseph, Michigan.

...NEWSPAPER FOR SALE—THE BEST EVEN- ...ing newspaper property in most desirable sec- ...tion of Iowa. Republican. Unsurpassed leader in ...all things pertaining to journalism for last 50 ...years. Continued illness of owner and editor, who ...has controlled for forty years, forces his retire- ...ment. Half interest or whole offered. Splendid ...building and complete and modern commercial and ...newspaper plant. Has always paid. Plant all ...made new, including sixteen page perfecting press, ...within last two years. Rare political condition, ...local, state, and national, favor chances of new edi- ...tor being even more influential than has preva- ...lenced. $50,000 required. Address owner to enjoy ...satisfaction of buyer. Address J. S., 518 Trade ...Union Terminal Building, Indianapolis, Ind.

...FOR SALE—OR EXCHANGE—$10,000 CLEAR. ...New and high class complete stock of jewelry, ...solid gold watches, chains, rings, plate, emblems, ...etc.; silverware, marble clocks, bronzes, statuary ...glassware, china ware, nickel ware, tinware, grani- ...teware, porcelainware, hardware, small ... ...ware, graphophones, furniture, tables, chairs and ...notions of all kinds; new modern jewelers safe, ...4 solid mahogany 12 foot upright showcases, 4 ...plate glass showcases, stoves, etc., etc. All in ...actual operation; low rent; excellent opportunity to ...go into business. Will consider Chicago property ...or well improved farms. ...VAN DUZER & STEWART, ...1115 Dearborn-st., Chicago.

...HAVE 1,000 ACRES VERY FERTILE LAND AD- ...joining large American plantation, state of ...Chiapas, Old Mexico, climate tropical; rainfall ...abundant; 200 acres under cultivation; well stocked ...with horses, cattle, orange, and other fruit trees; ...barb wire fencing; good valuable timber; estimate ...value, including stock, $15,000; would like to enter ...partnership with party, with equal amount; invest- ...ment to be used for development only; have ten ...years' practical experience in tropical agriculture; ...will guarantee 10 to 25 per cent interest in two ...years. Address P 278, Tribune.

...WANTED CAPITAL—I WILL MAKE SOME ...one a fine proposition if they will furnish capi- ...tal to advertise one of the best patent medicines ...that has ever been placed on the market. The ...company is doing a business of $100,000 a year, ...manufacturing the remedy for past seven years. I ...have a contract for the States of California, Ne- ...vada, Utah, Washington, Idaho, Montana, and ...Oregon, but haven't the capital to advertise. Ad- ...dress Lock Box 651, Spokane, Wash.

SC THEATER FOR SALE—

...FINEST LOCATION ON S. SIDE. SEATING ...OVER 300. MUST BE SOLD IN ONE WEEK. ...AM GOING INTO LARGE AMUSEMENT EN- ...TERPRISE. $3,000 CASH. PLAYING TO ...PACKED HOUSES.

...D. J. CHATKIN, ...416 TO DEARBORN-ST.

HOTEL

...Do you want an interest in the best $3.00 a day ...hotel in New Mexico? Healthiest country to be ...found; everything modern; this includes hotel ...stock, bldg. and furnishings; fine chance for ...woman or man. ...NEW MEXICO LAND CO., 82 Lake-st.

...FOR SALE—EXCELLENT PRINTING OFFICE ...in town of 1,000; good circulation, good job pat- ...ronage, fine equipment; Campbell cylinder, Gordon ...job press, Jos. 12 and 14 new type, stones, cases, ...etc. Gasoline engine. Will sell at a bargain if ...taken at once. Excellent opportunity for prac- ...tical man. Address Box 136, Tribune, Ohio.

...A YOUNG MAN OF 26, OF GOOD FAMILY AND ...best recommendation, would like to enter a well ...established manufacturing business, office or other ...work; could furnish a little money if necessary; ...only a concern in good standing need answer; no ...agents. Address, stating full particulars, O 120, ...Tribune.

...GOLD WAS KING, BUT NOW OIL IS KING IN ...California. Company now forming and organ- ...ization price obtains for a few days only. Proven ...territory. Best and quickest money maker ever ...brought to this city. Initial offerings going fast. ...Call at 1202 New York Life Bldg. for details or ...phone Randolph 2312.

...FOR SALE—GRAY IRON FOUNDRY; MODERN ...in every detail; ready for immediate operation; ...18,000 square feet of floor space; thoroughly up to ...most economical production of light and heavy ...work; excellent direct switching facilities; located ...forty minutes from city center; easy terms. Ad- ...dress P 7 532, Tribune.

...WANTED—PARTY (CASHIER, OFFICE AND ...secretary work) who can command $1,000 to ...$2,000—an investment as well as employment ...bonds. This will pay you well. Particulars. ...NEW MEXICO LAND CO., ...82 LAKE-ST.

...FREE FACTORY SITES PROVIDED FOR ...manufacturers desiring location where they will ...have the best rail facilities and desirable labor ...market and cheap power. Correspondence invited; ...can show clear record of sound management and ...consistent growth. Address W H 310, Tribune.

...WE PAY CASH FOR ENTIRE STOCKS OR PARTS ...stocks of dry goods, clothing, shoes, etc., etc. ...Our facilities enable us to pay the best prices for ...all kinds of merchandise. ...SAMUEL SANS COMPANY, ...Franklin and Michigan.

...MANUFACTURING CO., MAKING AN OLD ES- ...tablished line of machinery, employing 50 skilled ...workmen, would like to remove to some town outside ...of Chicago; not to exceed 100 miles. Address X K ...Tribune.

...FOR SALE—N. W. SIDE OLD ESTAB. GRO- ...cery store; new fixtures. Al stock; good location; ...fine live stand; owner going west; daily sales $75; ...will invoice about $2,500; no dealer. 1255 N. ...Western-av.

...A CONSTRUCTION COMPANY, HAVING A ...profitable and important contract, desires to form ...a partnership with party, with equal amount; invest- ...ment to be used for development only; have ten ...years' practical experience in tropical agriculture; ...will guarantee 10 to 25 per cent interest in two ...years. Address P 278, Tribune.

...AN INTERESTED AND LARGE, PROGRESSIVE AND ...very profitable enterprise, past experimental ...stage; can use service of successful promoter of ...character and ability. Address, mentioning some ...companies floated, T A 296, Tribune.

...FOR SALE—A GOOD LOCATED 5C THEATER ...on the West Side; has to be sold at once at a ...sacrifice on account of ill health. Address P ...Tribune. Call bet. 10-11 or 5-6. A. LIEBER, 2211 ...Prairie-av. Cal. 1421.

...$1 575 BUYS ONE OF THE BEST EQUIPPED ...delicatessen, confectionery and moonday lunch outside ...the loop; rent $30, including elegant 8 room flat ...(steam heat); guaranteed profit $15 daily. See ...KEMLER, 845 W. 35th-st., near Halsted.

...WELL ESTABLISHED BUSINESS NEEDS ...additional capital; if you have $20,000 or less to ...invest, we can convince you there is no better one ...you can put it in; only reliable persons interviewed. ...Address N 235, Tribune.

...TAILORING BUSINESS IN GROWING COUN- ...try town 8 miles from Chicago, doing ...a good business; lots of work on hand; trade for ...1908 over $4,000; can be had reasonable; owner ...has other business. Address P 136, Tribune.

...MILLIONS IN IT—BIG FORTUNE FOR SOME ...Mfg. Co.; a man with money; costs less than $10 ...to make; will sell $100; unlimited territory. ...Write COLEMAN, 1246 Spaight-st., Madison, Wis.

...FOR SALE—GROCERY AND MARKET; DOING ...cash business; in nearby mfg. suburb; genuine ...snap for wife or family; small capital. Inquire ...MR. WILLOUGHBY, 258 Lake-st.

...PATENT RIGHTS IN HAT, COAT, AND CANE ...protector for restaurants, barber shops etc. with ...space thereon available for advertising. $2,500, for ...quick sale. Address O 296 Tribune.

...FOR SALE—ESTABLISHED REAL ESTATE ...business, with good will; established 1893; ...Southwest Side; good location for savings bank; ...cheap. Address W L 198, Tribune.

...FOR SALE—ESTABLISHED REAL ESTATE ...business, with best safety deposit vaults, on ...Southwest Side; good location for savings bank; ...cheap. Address W L 198, Tribune.

...GOOD OPENING OFFERED— ...On salary to young man with $1,000; opportunity ...to form connection with a large money making ...enterprise. Address O 297, Tribune.

...FOR SALE—SMALL STOCK OF CLOTHING AND ...furnishings at a bargain, or fixtures alone; 50 ...miles from Chicago; best reason given by letter. ...Address P 238 Tribune.

...ESTABLISHED CLOTHING AND SHOE BUSI- ...ness big money maker, lifetime chance to ...continue in business; cheap for cash. KINNEAR ...CO., Marion, Ind.

...$600 TAKES NEW CLEAN STOCK LADIES' ...furnishings and notions in live Illinois town, ...3,000 inhabitants; speak quick; must sell at once. ...Address P X 39, Tribune.

...I SELL MOVING PICTURE MACHINES, OPERA ...chairs, and everything pertaining to equip- ...ment of 5c theaters. DAVID J. CHATKIN, 416 ...79 Dearborn-st.

...WILL SELL ONE OF THE BEST PAYING GRO- ...cery and markets in Chicago cheap for cash; will ...net owner $4,500 per year; will cost $6,000. Ad- ...dress O 108, Tribune.

...FOR SALE—RESTAURANT. GOOD BUSINESS; ...7 years established; retiring, health cause; this ...is no fake been for years; mean business will easily ...convince. Address O 563, Tribune.

...PARTNER WANTED—A GOOD OPPORTUNITY ...for a first class woodworking mechanic, well ...equipped, established business. Address P 300, ...Tribune.

...WANTED—PARTY WITH MONEY TO PUT IN ...an established business; best security given; ...Address P 38, Tribune.

...FOR SALE—TRANSFER CORNER SALOON ON ...West Side, cheap; owner sick, leaving city. Ad- ...dress P 484, Tribune.

...I HAVE $1,000 TO INVEST WITH SERVICES; ...good, legitimate manufacturing enterprise; give ...full particulars. Address P 302, Tribune.

...MUFF BELT; FIRST CLASS DELICATESSEN; ...busiest store on South Side; caters to nothing ...but high class trade. 4068 Vincennes-av.

...HAVE RAILROAD CONCESSION IN HONDU- ...ras carrying 200,000 acres finest banana land. ...Promoter who can interest capital can make big ...money. Address P 304, Tribune.

...WANTED A LITTLE FINANCIAL ASSIST- ...ance to mfg. and market the best water filter in ...U. S.; universal demand. Address P 344, Tribune.

...I HAVE 2,000 ACRES CUBA LAND. BIG PROFIT ...for party with small capital. Development two- ...position. Address P 365, Tribune.

...FOR SALE—VACUUM CLEANING BUSINESS, ...wagons; have profit; easy terms; leaving town. ...Address P 306, Tribune.

...LADY OR GENT, $150 AND SERVICES; WILL ...pay you $12 per week and share profits. Address ...P 215, Tribune.

...WANTED—PARTNER IN CUBAN LAND DEAL ...with $15,000; chance to make $150,000. Address ...P 441, Tribune.

...ESTABLISHED MDSE. MAIL ORDER BUSI- ...ness wishes party who can make an investment ...to take charge of books. Address O 371, Tribune.

...CIGAR, BILLIARD AND HALL MONEY ...maker; elegant location; leaving city; a snap. ...Call immediately, 5040 Cottage Grove-av.

...FOR SALE—167 CLASS TAILORING SHOP, ...town of 7,000; no competition. Address L 516, ...Tribune.

...FOR SALE—DRUG STORE; CHEAP; WILL ...sell fixtures separately. 494 W. Chicago-av.

...FOR SALE—GROCERY AND MARKET; MONEY ...location; $500. Leaving city 602 W. 69th-st.

...FINE MILLINERY STORE—EXCELLENT ...trade; good reason. Address O 384 Tribune.

...GROCERY AND COAL OFFICE FOR SALE ...cheap; good business. 631 Lake-st.

...FOR SALE—1ST CLASS MILLINERY; EXCEL- ...lent location; a bargain. 786 E. 47th-st.

...FOR SALE—GOOD THEATER, PAYING $75.00 ...per week, reasonable. Address P 429, Tribune.

BUSINESS CHANCES.

WANTED—$15,000.00.

...Wanted—Energetic business man with about ...$15,000 to join advertiser in high grade manufac- ...turing proposition of the automobile brougham. ...Doing a business of approximately $100,000 per ...year. The increase of business necessitates the ...securing of more capital than present stockholders ...have at hand. With sufficient capital and under ...present conditions during the coming year there ...can be a profit made in my business of at least ...$50,000. Better party who is able to take charge ...of office, correspondence, and act as secretary and ...treasurer. Applications considered from princi- ...pals only, and particulars furnished at interview ...when mutually agreeable. Highest commercial ...and banking references furnished. Address for ...three days T A 172, Tribune.

...PROSPECTOR JUST ARRIVED FROM GOLD- ...field, Nevada, has four claims, contiguous, com- ...prising 160 acres, upon which there is a true fissure ...ledge 50 to 500 feet wide traversing entire property. ...SURFACE assays will run from $20.00 to $35.00 in ...gold, copper, and silver. Two fine tunnel sites. ...Excellent automobile and wagon roads. Most fa- ...vorably situated for cheap and convenient mining. ...Close proximity to water, electrical power, and ...two lines of railroad. Bay State Oil Company's ...well near. Best property for promotion between ...Goldfield, Silver Peak, and Tonopah. Will accept ...stock in good company and little cash. Investigate ...this. Address O 540, Tribune.

...SEE OUR LIST OF BUSINESS INVESTMENTS ...If you can engage with services, or land invest- ...ments; 160 acres of free government land given ...away; those will make you wealthy in time. ...NEW MEXICO LAND CO., ...82 Lake-st.

...WANTED—CASHIER, OFFICE, AND ORDER ...man, light manufacturing business, for a rated ...client of ours. Come in if you want a good proso- ...sition. ...NEW MEXICO LAND CO., ...Phone Central 5439 82 Lake-st.

...BEST CHANCE TO START A MAN IN FIRST ...class ladies' furnishing and shoes; 25 feet ...deep; rent $25 a month; fixtures for sale, $560, for ...$480. Call between 9 and 5, 1601 W. Madison.

...PARTNER WANTED—WITH $900; ONE WHO ...is honest and sutrier preferred. Chicago property ...I have established rendering plant 40 miles from ...Chicago. Address O 507, Tribune.

...PROMOTER WANTED — WITH ENTERPRISE ...and standing, to secure money to put on new ...nonalcoholic drink on the market; great opportu- ...nity. Address W N 509, Tribune.

...HAVE GROCERY DELICATESSEN; FROM ...cor., N. W. Side; must sell to attend other busi- ...ness; stock invoices $1,500; will sacrifice, cash. 214 ...Homer-st.

...WANTED—PARTNER WITH $900; ONE WHO ...is honest and sutrier preferred. Chicago property ...I have established rendering plant 40 miles from ...Chicago. Address O 507, Tribune.

...PROMOTER WANTED — WITH ENTERPRISE ...and standing, to secure money to put on new ...nonalcoholic drink on the market; great oppor- ...tunity. Address W N 509, Tribune.

...HAVE GROCERY DELICATESSEN; FROM ...cor., N. W. Side; must sell to attend other busi- ...ness; stock invoices $1,500; will sacrifice, cash. 214 ...Homer-st.

...FOR SALE—LUNCH CLUB, LOOP DISTRICT; ...long lease; low rent; best paying small club in ...Chicago; will net $5,500 per year.

...WANTED—DRUG STORE, TAILOR, MFG. ...lines of all kinds now not represented in our ...New Mexico town. ...New Mexico Land Co., 82 Lake-st.

...THE SERVICES OF RELIABLE MAN HAVING ...money to invest; profitable, safe manufacturing; ...can be used permanently. Address P 345, Tribune.

...FOR SALE—A NEW STOCK OF HARDWARE IN ...good Indiana town; invoice $2,000; fine location. ...Address X K 45 Tribune.

...MANUFACTURING COMPANY WANTS MAN ...under $10,000 to invest $10,000; take executive posi- ...tion $1,500 per year. Address T A 298, Tribune.

...THEATER FOR SALE — NOW RUNNING ...vaudeville, 10 cents; long lease; 600 seats. Ad- ...dress O 531, Tribune.

...FOR SALE—HALF INTEREST IN PATENT ...rights of the rotary clinch tong. E. E. BOWER, ...Leeds, Ala.

...FOR SALE—STOCK DRY GOODS, NOTIONS, ...toys, fixtures; cash or exchange for city real est.; ...reason, sickness; no dealers. 1312 Armitage-av.

...A RARE OPENING FOR NEWS, TOBACCO, ...millinery, barber, restaurant, furniture repairs, ...jewelry etc. 536 65th-st. $30. Go see it.

...WANTED—PROPOSITION FOR COMMISSION FOR ...splendid proposition. JOB PLANT, 6th and ...Central Cincinnati O.

...IF YOU WISH TO BUY, SELL OR EXCHANGE ...any legitimate business city or country, write ...address us. R. KAATZ & CO., 131 La Salle-st.

...WHEN YOU WISH TO BUY, SELL OR EX- ...change any legitimate business anywhere see ...J. A. ROSS, CAREW BLDG., 7TH AND ELM-STS., ...CINCINNATI, O. Tel. 184 Monroe.

...FOR SALE—CARPENTERS' JOBBING SHOP, ...established 9 years; good class customers; inves- ...tigate at 1201 Princeton-av. Phone Yards 1746.

...BUTCHERS FOR SALE—OR RENT—FIRST ...class market doing nice business. 804 W. 69th-st.

PARTNERS WANTED.

...WOULD LIKE TO COMMUNICATE WITH A ...BUSINESS MAN WILLING TO INVEST $1,500 ...AT ONCE IN A BUSINESS ON THE SOUTH ...SIDE. HERE IS A CHANCE TO MAKE ...MONEY. ADDRESS P 296, TRIBUNE.

...PARTNER WANTED—WITH $500 TO $1,000; IN A ...city rated light mfg. business for a client of ours; ...need for same now existing. ...NEW MEXICO LAND CO., ...82 Lake-st.

...HAVE GOING AND GROWING LIGHT MANU- ...facturing business, 30 per cent profit; ...want partner with $300 to $500 to extend it; rigid ...investigation invited by party meaning business; ...no drifters. Address P 299, Tribune.

...PARTNER IN TAILORING BUSINESS, WHO ...can cut and manage it; moderate price trade; ...long established; must have some money; state in ...full particulars. Address P 301, Tribune.

...PARTNER WANTED—FOR GOOD PAYING ...painting concern; $1 000 or more required; refer- ...ences exchanged. Address P 307, Tribune.

...WANT PARTNER IN SUBURBAN DRUG STORE; ...or might sell entirely. SCHULTE, 81 Clark-st.

FINANCIAL.

WANTED—MAN WITH $20,000

for a manufacturing company; profits 20%; also a position to handle company office and funds; salary $3,000 per year. Address P 352, Tribune.

GOLD MINING—ORE IN SIGHT.

...WOULD LIKE ASSOCIATES WITH CAPITAL ...TO CONTINUE AND LARGELY INCREASE DE- ...VELOPMENT WORK. LEGITIMATE MINING ...STOCK PROMOTED. Reference, Chicago and ...California. Address W R 202, Tribune.

...MANUFACTURER CAN USE FROM $5,000 TO ...$10,000 additional capital, business established ...over 20 years; profits last year increased over ...$14,000 more than previous year; large dividends ...last 10 years; partner can be active or silent; amount ...of money or any part of it will be secured ten ...times the amount of loan; will pay liberal inter- ...est; loan not over one year preferred. Address W ...S 318, Tribune.

...WE DISCOUNT OR ACCEPT AS COLLATERAL ...short time notes in amounts of $100 and upwards ...of merchants, manufacturers, and private owners. ...others well rated or responsible. ...FORBY & FOX, Investment Bankers, ...11 Pemberton Building, Fort Wayne, Ind.

...DESIRABLE PARTY MAY PURCHASE AT PAR ...some stock of a reliable company, producing and ...importing a high grade staple article; investigate. ...Address P 395, Tribune.

...WANTED—GOOD BROKER, TO DISPOSE OF ...block of stock in gold mine; sure winner. Ad- ...dress O 501, Tribune.

...GILT EDGE PROPOSITION; TIMBER, COAL, ...and iron investors; only little capital and quick ...action. Address P 219, Tribune.

...I HAVE $5,000 IN REAL ESTATE PURCHASE ...money notes, payable quarterly or, will discount ...liberally for cash. Address K J 250, Tribune.

MINES AND MINING.

...IMPORTANT—WHY BUY PROSPECT STOCKS ...when you can buy old and well established ...DIVIDEND PAYERS which pay 10 to 25 per cent ...on present market price. Send for our dividend ...paying circular, mailed free on request.

...Before buying or selling any stock, secure our ...quotations. ...STANDARD BROKERAGE COMPANY, ...110 La Salle-st. Chicago.

...WE WILL BUY SUBJECT TO CONFIRMATION: ...5,000 Arkansas Ariz. 20 Chi.-N. Y. Elec. ...1,000 Ariz. Copper Gold. 300 Puma (B. H.). ...4,000 Sultana Ariz. 1,000 Rawhide Cons. ...5,000 King Sol. T. & B. 50 Ger.-Am. Coal. ...1,000 Banana Food. 500 Lucky Calumet. ...DUDLEY A. TYNG & CO., ...184 La Salle-st. Chicago.

...B. H. SCHEFTELS & CO. ESTABLISHED 1902. ...MINING STOCK BROKERS. ...127 Monroe-st. Chicago. Central 2309.

...GRIEB & GREENE COMPANY, ...407-11 Caswell Block. ...Stock Brokers. Milwaukee, Wis.

...FOR SALE—500 UNIVERSAL PNEUMATIC, 15C. ...Address P 435 Tribune.

LIFE INSURANCE LOANS.

...MONEY TO LOAN ON YOUR LIFE INSURANCE ...policies in one day; low rates; also policies ...bought; bring policy and receipts to the MASON ...FINANCIAL CO., Room 205, 134 Monroe-st.

...LIFE INSURANCE POLICIES PURCHASED— ...Loans on same; higher cash and loan value than ...companies. JOHN V. FOX, 108 Dearborn-st.

ACCOUNTANTS.

...EVERETT AUDIT CO. ...AUDITS—SYSTEMS—APPRAISALS ...Chicago: 122 Monroe-st. Cent. 4844. ...New York: 11 Pine-st. [Booklet free.]

...U. S. AUDIT CO. ...BENJAMIN LOOMIS & CO. ...402 N. Y. Life Bldg., Chicago.

WATCHES, JEWELRY, ETC.

...25% REDUCTION ON ALL ...UNREDEEMED PLEDGES, DIAMONDS, ...AND WATCHES. ...WE MUST HAVE MONEY TO LOAN. ...The proposition is safe for every body.

...All goods are marked in plain figures. ...TAKE OFF 25% DISCOUNT ...and you have the right price. ...HOW WE DO IT: ...We loan $80 on a $200 diamond ring ...bought from wholesale or retail jewelers.

...If this ring is not redeemed ...we will sell you the same $200 diamond ring ...for $106, ...thus saving you 50% of the ...wholesale or retail jewelers' prices.

...WHERE CAN YOU BEAT THAT?

...BAUMAN LOAN AND JEWELRY CO., ...110 N. Madison-st., Chicago, Ill. ...Established 1868.

...MONEY LOANED AT 1% and up ...on all JEWELS of value.

...SNAP—A $220 DIAMOND RING AT $125 IF ...taken at once. Call ...LEO, 278 S. Clark-st.

...FOR SALE—3 DIAMOND RINGS 2¼ K EACH; ...white; bargain. Address N 332 Tribune.

SCALES.

CHICAGO SCALE COMPANY,

SCALES MADE AND REPAIRED

...206 W. Jackson-blvd. Phone Monroe 1288.

AUTOMOBILES.

...DON'T CONSIGN YOUR AUTOMOBILE. ...IF YOU WANT TO DISPOSE OF IT ...WE WILL GIVE YOU THE CASH. ...COME AND SEE US AND GET OUR FIGURES.

...If you consign your car to a small, irresponsible ...concern simply because they need the stock, you ...stand to your own light. ...Automobiles do not increase in value; they de- ...preciate every day. ...Next spring you will not get over 50% of what ...we will offer you today. ...If you have your car consigned now cut it back. ...Then come and see us. ...We will buy it and give you cash.

...TIMES SQUARE AUTOMOBILE COMPANY, ...1202 MICHIGAN-AV.

...COEY PHONE CALUMET 1042. TAXICABS LIMOUSINES AMBULANCES. NEVER CLOSED.

...We originated the tax- ...icab system in Chicago. ...Our cabs cannot beat you ...because our meters are ...attached to your wheel; ...those attached to rear ...wheel register dimes and ...dollars every time the ...wheel slips and spins on ...slippery track.

CHICAGO AUTO LIVERY CO.

...240 MICHIGAN-AV. 2220 SOUTH PARK-AV. ...PHONE DOUGLAS 5.

White Steamer Service.

...STODDARD-DAYTON ROADSTER 4 CYLINDER ...45 h. p.; have ordered big 1909 car and can't af- ...ford to operate both; the car is first class as ...new; in fact, the guarantee does not expire until ...May, 1909. Don't answer this ad unless you are ...willing to pay me $1,450 after you are satisfied it is ...worth it. Cost me $2,700. Address W C 50 Tribune.

...MONIT

WISH A CITY JOB? THEN KEEP YOUNG

New Civil Service Rules Are Not Going to Have Any Use for the Aged.

RIVAL TELEGRAPH PLANS.

Two Organizations Ask Right to String Wires Through Van Buren Street Bore.

Men who have passed the crest of the hill in life's journey need not look to the city service as a haven against the storms of old age. The city wants young men—men of vim and perfect health.

While the Osler theory has not been recommended to those in the service, the civil service commission is about to adopt new rules that tend in this direction.

"As the rules now read," said Civil Service Commissioner Elton Lower, himself a young man, "an octogenarian might apply for a job here and get it. We have just received a report comparing Chicago's system with those of New York and Washington, and we find this age question important.

"For instance, we propose to place a bar upon those over a certain age against taking the examination for many departments. Of course, this is understood in the police and fire departments, but it must come to be understood in the other branches, such as the electrical, engineering, clerks, and even laborers of a certain class. We want young men."

A peculiar situation has arisen in regard to the new grading rules. Salaries will be raised and lowered indiscriminately if these rules are carried out. This is made necessary by the fact that there are many clerks now getting $1,000 or $1,200 a year. The $1,000 clerks either must go back to $1,000 or go forward to $1,200. The rules allow of no other grades.

Rival Telegraph Projects.

Ordinances of the People's Mutual Telegraph company, a board of trade organization, and the Illinois Telegraph News company, backing unknown, occupied the attention of the gas, oil, and electric light committee. Both concerns want the rights to string wires through the Van Buren street bore and out over the Metropolitan Elevated railroad structure.

According to the statements of several members of the committee the Illinois Telegraph News company has entered the field in order to drive the other concern out. The exclusive rights through the Van Buren street tunnel, part of the subway plan, is a strategical point in the use of the entire subway when that is built.

W. H. Jackson, former alderman, spoke in behalf of the People's Mutual Telegraph company. He said that it would lower telegraph rates considerably to many points, promising a reduction of 40 per cent to Kansas City. Stations were promised in other parts of Chicago than the board of trade.

The committee after recommending amendments of publicity and rates sent the ordinance to the subcommittee considering the Illinois Telegraph News company ordinance. This committee consists of Ald. Snow, Sitts, and Scully.

City Hall Matters.

Attorney Nathaniel Sears appeared before the committee and promised that the Illinois Tunnel company soon would submit a statement concerning its relations with the City Fuel company. The committee will meet next Thursday to consider gas regulation.

City Controller Wilson, Ald. Frank I. Bennett, chairman of the finance committee, and Mayor Busse went over the budget. A number of reductions were agreed upon when the finance committee takes up the measure. The department estimates have been slashed a good deal. Salary raises are said to have been checked off by the wholesale.

The budget was sent out to the printer and will be presented to the city council Monday night. It will be made public Monday afternoon.

Chief Smoke Inspector Bird started a vigorous war upon violators. Fines were imposed upon Mandel Bros., Eugene S. Pike, 161 State street; Northern Malt company, Sanitary Laundry company, Eureka laundry, Hines Bros. company, Manufacturers' Furniture exchange, and the Greiss Pfleger Tanning company.

The charter convention will meet at 10 o'clock this morning in the council chamber.

RECALL SALARY GRAB ACTION

Veto of President Busse Causes County Board to Reconsider.

CLAMOR OF CLERKS HUSHED.

Decision Is Reached by Unanimous Vote at a Special Meeting.

The attempted "salary grab" on the part of a majority of the county board, which was vetoed by President Busse, was reconsidered at a special meeting of the board, with the result that the old salary of $3,600 a year for each commissioner will prevail in 1909.

The provision for $4,500 a year, which ten of the members had voted to include in the budget, was not let go of without a show of pathos by several of the commissioners.

Worst of all, the board, by unanimously voting down a motion to reconsider, made it impossible legally to bring up the question of a raise in salaries again during the current year. The action was a complete victory for President Busse and the minority.

Clerks' Clamor Stilled.

In addition to subjugating the majority faction the veto had the effect of putting an end to the clamor on the part of the employés in the county treasurer's office for an increase in pay. When the clerks learned that President Busse had vetoed the commissioners' "salary grab," the indignation meeting of the employés scheduled to be held at the Sherman house was called off indefinitely.

The special meeting of the county board was called by President Busse at the request of seven commissioners, all of whom voted for the "salary grab" at the board meeting last Monday. They are Joseph Carolan, Joseph M. Dennis, William C. Hartray, Oscar R. Hillstrom, George K. Schmidt, W. Schrojda, and W. J. Umbach.

Action Is Unanimous.

After Reading Clerk McCarthy had read the call of the meeting and President Busse's veto, Commissioner Chinblom offered the following resolution to reconsider the "salary grab" section of the budget, leaving the salaries at $3,600 a year. It was adopted unanimously, though Commissioners Boober, Leland, and Umbach were absent from the meeting.

MARTIN JURY IS LOCKED UP.

Had Failed to Come to an Agreement When Judge Clifford Closed Court for the Day.

After six hours of unsuccessful deliberation, the jury in the case of Robert T. Martin, formerly president of the Home Safety Deposit company, charged with larceny, was ordered locked up for the night by Judge Clifford last evening. The judge left instructions that if a verdict was agreed upon during the night it should be sealed.

Handsome silver plated spoon *given*

to whomever sends us a metal top from a jar of Liebig Company's Extract of Beef and 10c. in stamps to pay expenses. The picture does the spoon *scant* justice, it being full size and the *newest Rose pattern*, very modish and beautiful, finished in fashionable French gray like the latest solid silver creations, and good enough for *any table*. Made by Wm. Rogers & Son, and guaranteed by them.

Be sure you get the *genuine*,

LIEBIG

Company's Extract of Beef

with blue signature, the most delicious, wholesome and far-going; ½ teaspoonful makes a cup of finest beef tea and it's just as economical for cooking.

When you get the spoon, you will also want this handsome *gift fork*, to match it.

Fork given for a Liebig top and 20c. in stamps. Address, CORNELIUE DAVID & CO., Dept. S, 120 Hudson St., New York.

J. N. Matthews & Co.

Outfitters to Women

48 Madison Street

Between State and Wabash

Pre-Inventory Sale of Street Frocks and Coats

Hundreds of Suits and Coats must go this week before we take stock. Hundreds of them breathe the latest fashion utterances for spring as much as the latest spring productions, but because they were made for this season they must be sold this season.

Remember this: The secret of the great success of the Matthews garments lies, first, last and always in their correct lines.

Street Frocks and Separate Coats that were $35.00, to clear $17.50

Those Suits at $37.50, $40.00 and $42.50, regular prices, *Now sell for $22.50.*

Those Frocks at $60 (note this)

Made out of exclusive imported fabrics, which nobody else has or can have, long hipless coats and clinging skirts, are divided into two lots,

Now $27.50 and $33.50

All fancy, high-priced models at $75, $85, $95, $110, $125, $150 and $165 *now sell for $52.50.*

NOTHING HIGHER.

"Electricity the Power"—Cartoonist Newman's inspiration from the Electrical Show.

One of the most interesting and instructive exhibits to be seen at the Electrical Show is that of the

Commonwealth Edison Company

Electrically driven machinery is in actual operation. Don't miss it.

January 16th-30th, 1909, at the Coliseum

Wm. D. Mohnkie Advertising Agency

1873 SHAYNE 1909

FURS

Merit Made Them Famous

Today and Tomorrow

Preceding our Inventory, which starts Saturday night, we offer our fine stock of

Pony and Caracul Coats at ½ Price

The regular prices on these coats range from $27.50 to $200. They are all of our own carefully selected stock, and an excellent assortment will be shown in sizes from 34 to 42. Lengths range from 24 to 50 inches.

Friday and Saturday

we shall also offer pronounced bargains in all Furs without reservation. If you are in need of Furs do not overlook this opportunity.

JOHN T. SHAYNE & Co.

ROY M. SHAYNE, President

167-169 State St.

Palmer House Corner

Orient Cruise

From N. Y. Feb. 11, 1909, by the Large, Commodious

S. S. Grosser Kurfuerst.

of the North German Lloyd Fleet, a floating Palatial Hotel containing every modern appointment, visiting 23 ports.

74 Days Cost $350 up

including carriage rides and sightseeing at each port of call. Side trips extra. Write for booklet.

OELRICHS & CO., General Agts., 5 Broadway, N. Y.

H. CLAUSSENIUS & CO., 95 Dearborn St., Chicago.

The best and most intelligent class of help can be obtained quickly through The Tribune.

IF your house is Devoe painted it is well painted.

Devoe Lead-and-Zinc paint is made for the man who wants his money's worth; perhaps your'e one of that kind.

Plenty of good dealers who sell Devoe paint-things. If yours doesn't, let us know.

Devoe

176 Randolph Street, Chicago.

Largest makers of good paint in the country.

EARL & WILSON'S

E. & W. TRADE MARK

The above name or trade mark together or singly stamped on collar or shirt denotes highest grade of material, best workmanship.

Mandel Brothers

Men's stylish high grade suits *and* overcoats that sold at $30, $32 *and* $35, for clearance at 19.50

The product of the best clothing houses in America are in this lot—Brokaw Brothers and Mandel Special suits and overcoats, in lines that were $30, $32 and $35—for final clearance, 19.50.

First floor, Wabash ave.

Suits that were $30. Overcoats that were $30.
Suits that were $32.
Overcoats that were $32.
Suits that were $35.
Overcoats that were $35.
19.50

Boys' 7.50 suits reduced to $5 with extra knickerbockers

All-wool fabrics, sizes 7 to 16, double-breasted coat and 2 pairs knickerbocker trousers. Pre-inventory sale price $5.

Boys' $8 and $10 Russian and sailor suits, $5

Odds and ends $8 to $10 boys' Russian and sailor suits, all sizes, 2½ to 10 yrs., $5.

Boys' $1 blouses and shirts, odds & ends, from regular $1 grade, 35c, or 3 for $1.

"Alton" Engineers Control THEIR TRAINS

Guardians of the Throttle Expert at Starting and Stopping Without a Jar

Passengers on the "Alton" en route to St. Louis, Kansas City and Peoria are assured of a comfortable journey as a result of "The Only Way" engineers making a special study of starting and stopping their trains smoothly, without jar or jolt.

Orders for smooth running are rigidly enforced and engineers have attained remarkable efficiency. They are greatly aided by the fact that "Only Way" trains run within the triangle—no cars go beyond Alton terminals. Consequently, No delays, no switching, no jolts.

Trains to Kansas City

Leave Chicago:

1:45 p. m. "Express" — 6:30 p. m. "Red Hummer" — 10:30 p. m. "Nightingale"

If the "Hummer" at 6:30 p. m. is too early for convenience you can take the "Nightingale" at 10:30 p. m., on a thirteen hour schedule.

$9.20 to Kansas City and Return every day to and including Jan. 28.

Homeseekers' Low Fares to the South and Southwest (including Oklahoma) February 2d and 16th.

TICKET OFFICE: Rector Bldg., Clark and Monroe

Phone Harrison 4470 Branch 21 — Union Passenger Station Phone Main 2122

C. R. DAVIDSON, Assistant General Passenger Agent, Chicago

CHICAGO & ALTON "The Only Way"

MARSHALL FIELD & COMPANY.

Will offer

Combination Drawers and Corset Covers

During the last two days of the January Undermuslin Sale

At $1.75

The Style: made of nainsook, trimmed with torchon or Valenciennes lace and medallions, ruffle around bottom with lace edge, beading and ribbon at waist.

Fifth Floor.

RESORTS—EUROPEAN.

HOTEL BUCHER-DURRER HOTELS
SEMIRAMIS
ON BANKS OF THE NILE
Cairo, Egypt.

EDUCATIONAL.

SHORTHAND TOUCH TYPEWRITING BOOKKEEPING, and all commercial branches. Day and Evening school. CENTRAL BUSINESS COLLEGE 309 RANDOLPH ST., SCHILLER BUILDING.

GREGG SCHOOL Bookkeeping, Typewriting, Court Reporting Classes. Day and Evening Sessions. Illustrated Booklet Free. 153 Wabash Ave. Phone Central 8729

SUBSCRIBE FOR THE TRIBUNE

RESORTS AND HOTELS

TOURS

DURING JANUARY FEBRUARY & MARCH TO NASSAU—CUBA—MEXICO BY THE WARD LINE

By Superb TWIN SCREW EXPRESS STEAMSHIPS—CUISINE THE BEST. Send for complete information. New York and Cuba Mail S.S. Co. AGENT: W. HARTMAN, 226 South Clark Street.

THE JEFFERSON

RICHMOND, VA.

The Most Magnificent Hotel in the South

EUROPEAN PLAN EXCLUSIVELY

Rooms single and en suite, with and without bath. Rates $1.50 per day and upwards. For booklets and reservations address P. M. FAY, Manager.

RAYMOND & WHITCOMB'S 24th Annual PRIVATE TRAIN Tours

OLD MEXICO

Leaves on February 19th, going via New Orleans, makes a most comprehensive tour at Inclusive rates, under particularly inviting circumstances. Program from R. J. HEIDLINGER, 218 S. Clark-st., Chicago.

Marlborough-Blenheim

Atlantic City, N. J.

The leading resort house in the world, is particularly attractive during Atlantic City's mid-winter season. The climate is delightful; private baths with sea water. Write for booklet. Josiah White & Sons Company.

Dispose of those odd pieces of furniture at a profit by using Tribune Want Ads